This Paper Consists of Two Sections—SECTION ONE
CIRCULATION
Over 500,000 Sunday
Over 300,000 Daily

The Chicago Daily Tribune.

THE WORLD'S GREATEST NEWSPAPER

VOLUME LXXIII.—NO.267. C [COPYRIGHT: 1914: BY THE TRIBUNE COMPANY.] MONDAY. NOVEMBER 9. 1914.—TWENTY PAGES. * PRICE ONE CENT. IN CHICAGO AND SUBURBS. ELSEWHERE TWO CENTS.

CANADA TAKES WAR ORPHANS; WHY NOT U. S.?

Dr. Barnardo Sent 16,000 Homeless English Children to Dominion.

ROOM FOR BELGIANS.

IN the office of the late Dr. Barnardo, who died eight years ago in London, hung a set of the strangest war maps in the world. At least they looked exactly like the maps on which many people are now tracing the progress of the great war. Each of them was thickly dotted with tiny wax headed pins.

The maps of the various provinces of Canada were most thickly covered of all. Each of them was fairly blazing with the little dots of red sealing wax. And at that each of the small pins stood for ten units in the battle. There were 1,000 pins spotting the dominion.

Those pins and the story behind them are a sufficient answer to people who see tremendous difficulties in the way of THE TRIBUNE'S plan for bringing the homeless war orphans of Europe and the childless homes of the United States together.

AIDED 60,000 ORPHANS.

Barnardo won in forty years of unselfish service the proud title of Father of Nobody's Children. Alone and without funds he started a work which resulted in placing no less than 16,000 orphaned English children in good homes in Canada. Altogether he sent more than 60,000 orphans out into the world after giving them a sound common school education and finding each of them a place which offered a good start.

Single handed he solved all the most difficult problems which stand in the way of the complete fulfillment of the wish of the people of the United States to welcome the innocent victims of the war to their own homes.

In many ways the situation with which Barnardo dealt was the more difficult of the two. Yet year after year he was able to find good homes for children in Canada and to provide means for sending them across the ocean to their foster parents. If under normal circumstances one man could place 16,000 orphans in the homes of a thinly settled dominion like Canada, who shall set a limit to the number which in a time of unequaled emergency the hundred million people of the United States will gladly provide for?

GREAT NEED NOW.

At present the greatest need exists in desolated Belgium. As Mme. Vandervelde, wife of a Belgian cabinet minister, points out, the great need of Belgium, once the war is over, will be to build up and repopulate her ruined country. To that end she will rightly want to keep at home as many of her children as it is possible to support there. To that end the Belgian relief committees in Chicago and elsewhere are raising large sums of money.

But, as Mme. Vandervelde also makes clear, after everything possible has been done to reëstablish scattered and broken families there will remain many thousands of little children who have lost their fathers and mothers, their homes and kinfolk, and are left penniless and helpless. Already as winter begins to shut down over the war zone they must be beginning to suffer from cold and lack of shelter, as well as from hunger.

NATION'S HANDS FULL.

Germany, England, France, Russia, Austria, as the war progresses, will have to strain all their energies to take care of their own orphans and widows. With all the willingness in the world a continent gone mad with war can waste little time or attention on a few thousand children who are too small and weak even to make cannon fodder.

Already there are in little Holland no less than 500,000 Belgian refugees, most of them women and children, with a few old or disabled men. Most of them also are practically penniless.

How long Holland, already staggering under the expense of keeping her 200,000 soldiers under arms, can stand the additional strain of supporting this great army of refugees is uncertain.

CANNOT BE WORSE.

Certainly the worst conditions existing in the United States are better than the best on the continent of Europe.

It has been suggested that certain clauses in the immigration laws of the United States forbid the entrance of minor children unaccompanied by their parents and guardians. These laws were made for a specific purpose and to fit normal conditions. They did not consider the effect of such an emergency as the world has never before seen. When it is a question of thousands of children being actually destroyed by starvation, disease, and cold, the appeal to a higher law will surely be successful.

(MORE ABOUT THE WAR ORPHAN PLAN ON PAGE 5.)

GOODNOW TELLS WHY GIRLS FALL

Chicago Judge, in Kansas City Talk, Blames Promises of Marriage and Drinking.

RESULTS OF 200 TESTS.

Another Speaker Charges the Blackmailers Work in Chicago with Mann Act as Lever.

Kansas City, Mo., Nov. 8.—Charles N. Goodnow, a judge of the Chicago Municipal court, spoke before the national purity congress this afternoon. The congress is holding its eighth annual conference here. Judge Goodnow said:

"The examination of 200 cases of prostitutes by the psychopathic laboratory of the Municipal court of Chicago has brought out some interesting conclusions. We do not regard them as final, however, and we shall continue our study of the women in the Morals court in classes of 200 further to substantiate these tentative conclusions or unmake them.

Marriage Promises Factor.

"The chief reasons for the first delinquency of the girls examined compare as follows:

Promise of marriage	77
Drinking	20
Desire of fine dress	19
Lack of parental restraint	15
Dance halls	5
All other causes, each	1

"Drinking was given as the largest secondary cause, with amusement parks, dress, lack of parental restraint, dance halls, and other causes following. Breaking up the home by divorce was found to be a vital factor also.

"The great majority of cases were found to be of American born, the parents of offenders as well as the women themselves.

Earn Small Wages.

"Coarser types of employment requiring little mental caliber were found to be the usual pursuits of most of the women. Salaries were in most cases very low, and of those who earned more than $14 weekly all were on the stage. Nineteen never were employed.

"Most of the cases left the grammar school at 14 years of age, as soon as permitted by the law. Only a very few attended high school, and no case was recorded as completing the high school course.

"The chief cause of delinquency, as based on the examination of 113 girls in the psychopathic laboratory, is feeble-mindedness.

"Many of them have made no end of attempts, which have always met with failure. They can only do the simplest and poorest paid work, and consequently cannot earn enough in legitimate ways to maintain themselves."

Clifford G. Roe, president of the American bureau of moral education, declared there are blackmailing organizations operating in and about Chicago, using the Mann white slave act as their weapon.

Medical correction can do much in the interests of purity, but religion is the only thing that can settle vice problems, according to the Rt. Rev. Nathaniel S. Thomas, bishop of Wyoming, who spoke tonight.

SCORES 'SEGREGATED VIRTUE.'

There is only one theory of municipal administration more absurd than the one which holds segregated vice necessary; this is the theory of segregated virtue."

This statement was used by the Rev. Jenkin Lloyd Jones in opening a meeting in behalf of the work of the Committee of Fifteen at the First Presbyterian church, Forty-first street and Grand boulevard, last night.

"It is a false idea that a given set of laws must be enforced on the boulevard and cannot be enforced on Thirty-ninth street," the Rev. Mr. Jones said.

He pointed out that one of the most effective means employed by the Committee of Fifteen in driving out immoral houses is to publish the names of the owners of the property.

UNIVERSITY PROFESSOR GIVES LIFE FOR SCIENCE.

Member of McGill Faculty Dies by Accident While Experimenting on Own Heart in Laboratory.

Montreal, Nov. 8.—G. R. Mines, a professor of physiology at McGill university, met death mysteriously last night in his laboratory at the university. Just what caused his death is not known, but Principal William Peterson believes Prof. Mines in the course of experiments upon himself in his chosen branch of physiology, dealing chiefly with the phenomena of the heart action and respiration, probably lost his life through the apparatus which was attached to his body getting out of order in some unknown manner.

EARTHQUAKE FATAL TO TWO.

Greek Laborers Perish in California Quarry and Rock Crushing Plant Is Wrecked.

San Francisco, Cal., Nov. 8.—An unconfirmed report from Rockaway beach, about ten miles southwest of San Francisco, says that two Greek laborers in a stone quarry were killed today in a rock slide caused by an earthquake shock, and the adjacent rock crushing plant toppled over.

RICH AUTOISTS AND WIDOW DIE IN NIGHT CRASH

Nurse, Injured, Crawls Half Mile to Shield Milwaukee Men.

SPIRIT BODIES AWAY.

[BY A STAFF CORRESPONDENT.]

Milwaukee, Wis., Nov. 8.—[Special.]—Two men well known in business and social circles of Milwaukee were killed, the woman companion of one of them was mortally hurt, and another woman was injured in a motor accident in a suburb early this morning.

The men who met death were Lloyd Tilghman Boyd, one of the founders and for years publisher of the Milwaukee Journal, and Charles S. Forsythe, president of the C. S. Forsythe Tanning company of Wauwatosa.

The women in the machine with them were Mrs. Alice Murray, who stepped from an executive position in a local department store some time ago to become Wisconsin representative of an Iowa insurance company, and Miss Elysian A. Thomas, superintendent of nurses at the Lakeside hospital.

Widow Dies Soon After.

Mrs. Murray, a widow, suffered a concussion of the brain and died a few hours after the accident. Boyd and Forsythe were killed instantly.

The accident happened on the Kilbourn road, four and one-half miles south of the city, at a few minutes after midnight. Since that time every effort has been made by Miss Thomas, the only survivor, and by friends of those who were killed, to suppress the details.

Immediately after the crash Miss Thomas' first thought was evidently to avoid publicity. Badly shaken up and bruised, she crawled a half mile along the road to a saloon. There, without asking aid or revealing her identity, she telephoned to the Boynton garage, several miles away.

Orders Two Touring Cars.

"Send two touring cars along the Kilbourn road," she ordered. "You'll know where they're wanted when you get there."

John Burns, Arthur Reichoff, and Joseph Kleinwaechter, farmers living near the place where the motor party came to grief, were running toward the wrecked machine when Miss Thomas left the saloon. They found Boyd pinned under one of the rear wheels. Forsythe's body lay in a ditch. A few feet away was Mrs. Murray, unconscious.

The car had been headed south. A short distance behind it was a six inch drop where the macadam ended and the soft dirt road began. The drop and the soft dirt explained the accident. The machine, a big Lozier belonging to Forsythe, had probably been making upwards of forty miles an hour—a fairly safe rate on the macadamized road but a fatal one beyond.

Turns Over in Air.

From marks on the dirt road it was apparent the machine had cleared several yards beyond the drop and had skidded when it struck. Miss Thomas was sure the car had turned a complete somersault.

The touring cars ordered from the garage by Miss Thomas were well on their way before the authorities got their first notification of the accident. A farmer telephoned the news to the sheriff's office and Otto Gittelman, a deputy, was sent to investigate.

When the first livery machine arrived, according to the farmers, its driver, George Beskin, said he had been given permission by the coroner to take away the bodies. With Boyd and Forsythe propped up in the tonneau, Beskin started back toward the city.

Deputy Halts Corpse Car.

In Muskego avenue the livery machine met that in which the deputy sheriff was hurrying southward. At Gittelman's command Beskin put on the brakes.

"Whom have you got there?" demanded Gittelman. "What are you in such a hurry for?"

"They're a couple of men who were hurt in an accident," answered the livery chauffeur. "I'm getting them to a hospital as quick as I can."

Gittelman got out of his own machine, walked to the other, and made a discovery.

"Hurt?" he said. "They're dead!"

Orders Bodies to Morgue.

Gittelman directed that the bodies be taken to the morgue. Neither Boyd nor Forsythe was identified until a search of their pockets by the morguekeeper brought to light letters and business cards.

The police have been unable thus far to get from Miss Thomas an extended statement and they are still in the dark as to the circumstances through which the women happened to be in the machine with Boyd and Forsythe, both of whom were men of family.

Mrs. Forsythe started for the Adirondacks last week, but her husband dined at home. He and Boyd met at 8 o'clock

[Continued on page 7, column 2.]

BLAMES MAYOR FOR CITY'S CRIME

Judge Gemmill Says All Chicago City Heads Failed to Enforce Law.

RAPS DIVORCE ETHICS.

Eugenics, Hickson Tests, and Other Modern Ideas Come in for Sharp Criticisms in Speech.

Judge William N. Gemmill last night charged Mayor Harrison with violating his oath of office. Crime would be reduced materially, the judge said, if the mayor enforced the laws. In this connection he used the word "cowardly."

The charge was made in an address on "Governing Ourselves" at the South Park Methodist Episcopal church.

"Every mayor since I can remember," said the judge, "has felt commissioned not to enforce certain laws. Who gave the mayor the right to say, 'I will not enforce the law'?

"Tomorrow 240 cases will come before me. Of these 150 will be drunks. Why? Because the mayor refuses to enforce the law and close the saloons. There is more crime late Saturday and Sunday than all the rest of the week. If the mayor observed his oath of office and enforced the law this condition would not exist.

"Cowardly" Not to Enforce Law.

"It is cowardly if we don't enforce the laws. They said the old segregated district had to exist, even though it was in defiance of the law. But it has been wiped out.

"When we elect the next mayor, let us see that his oath of office is his platform.

"We have great organizations whose watchword is 'personal liberty.' Do you know what that means? It means the right to do as you please, to ignore the law, to go out and violate everybody else's rights. But if we don't enforce the law we might as well go out of business."

Hits Stringent Divorce Laws.

Stringent divorce laws, the "feeble minded" theory of crime, eugenics, and "peace at any price" all came in for sharp criticism at the hands of Judge Gemmill. On these subjects the judge said, in part:

"The other day a judge said divorce is the greatest evil of the age. But there is another side. Divorce is the greatest blessing God ever held out in many cases. There isn't a man or woman who goes wrong who isn't given another chance. Why should we obliterate hope from the life of a girl who marries a man only to find she is bound to a monster? Let us go slow about abolishing divorce. Divorce is not a sign of degeneracy, but that woman is coming into her own.

"They try to tell us that criminals are morons. One of the doctors who is supposed to be famous because he studied at a German university said 85 per cent of the criminals are feeble-minded," continued the judge, apparently referring to Dr. W. J. Hickson of the psychopathic laboratory of the Municipal court.

Crime Matter of Environment.

"Bosh! It isn't true. I've had 30,000 in my court. They're not feeble-minded; they're just like you and me. The difficulty is they haven't moral courage or weren't given the proper education. There is no criminal class. The problem of crime is largely one of environment.

"We should cultivate moral courage. I read of a preacher advocating that we quit singing warlike songs, such as 'Onward, Christian Soldiers.' He wanted to get rid of the warlike spirit. I said, 'O, bunk!'

"Shall we sing 'Backward, Christian Soldiers'? Let us keep the warlike spirit; let us war against vice, against Chicago's 7,000 saloons. I don't believe in peace at any price.

"Some of the teachers want to cut war out of history because it will make the boys warlike. What would you like them to be—ninnies? It's heroism we want to build up.

Eugenics Makes Him Laugh.

"Then there are the eugenists. They are going to abolish crime and misery by breeding better people. They make me laugh, although I am a member of the Eugenist society myself. They refer to the breeding of fine cattle. They say our troubles are hereditary.

"Well, the other day a university professor came to me about his son, who was in trouble. Prominent people come to me right along about their children. Shakspeare had two daughters. One married a saloonkeeper and the other divorced her husband.

"The trouble is you can't breed brains."

SHOOTS CHIEF OF POLICE THEN TAKES HIS OWN LIFE.

Head of Sycamore, Ill., Department Wounded by Man Arrested on Complaint of Wife.

Sycamore, Ill., Nov. 8.—[Special.]—Chief of Police Joe Ogden was shot in the head tonight by Samuel Atkinson of this city. Ogden is in the Municipal hospital. His condition is critical. He had arrested Atkinson on a complaint and was on the way with him to the police station. Atkinson made his escape, but shortly afterward shot and killed himself. Atkinson was about 60 years old, estranged from his family, and had made threats against his wife. He had been arrested on her complaint.

NATIONAL SYMPATHIES.

[Copyright: 1914: By John T. McCutcheon.]

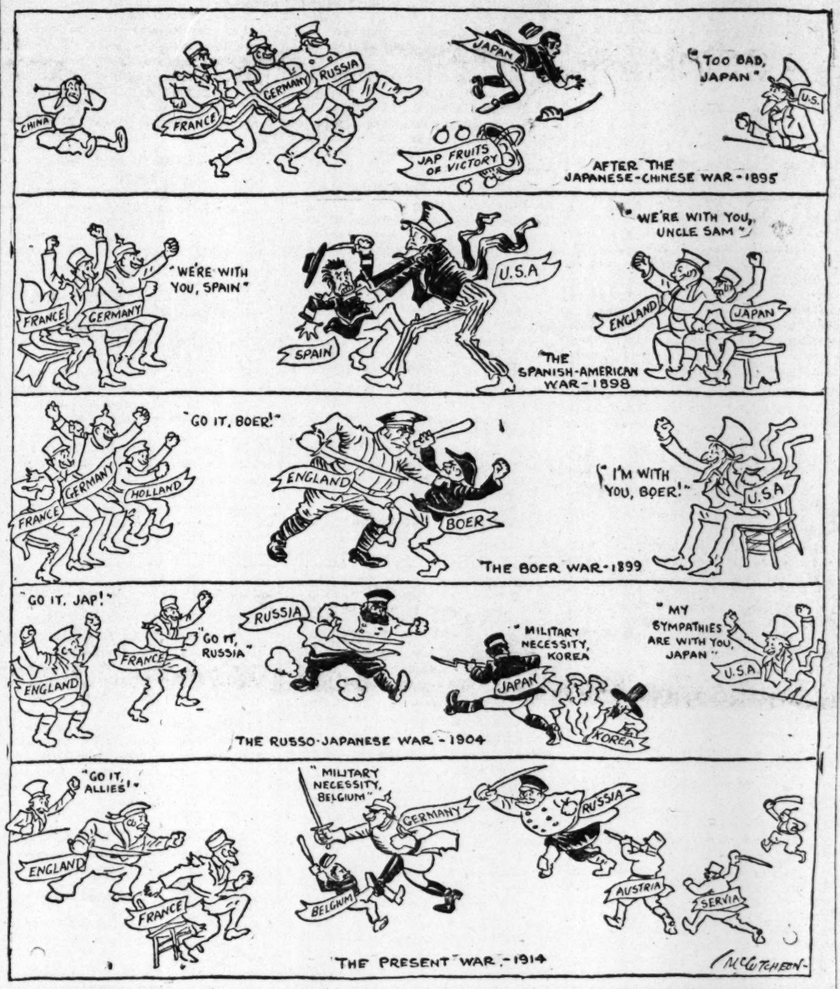

ALLIES ADVANCE AT MANY POINTS

French, British, and Belgian Armies All Gain on the Western Front.

LONDON, Nov. 8.—The allies, who for two weeks have been hurling back furious attacks by the Germans in Belgium and northern France, have taken the offensive and made important advances. The losses have been terrific. Around Ypres alone the German casualties are reported at 100,000.

The success of their enemies is practically admitted by the Germans, as the statement given out in Berlin tonight admits the armies of the kaiser have advanced in only one place. That is to the west of the Argonne region, where the Germans have succeeded in taking from the French an important height near Vienne-le-Château. They captured several heavy guns there.

In the Aisne valley around Soissons the allies have regained the ground which the Germans by fierce assaults had taken from them.

Progress Made by Belgians.

The Belgians, who are holding the line reaching to the coast, have also made progress.

The Germans still hold three points on the Yser as a guard against flanking attacks on the right, coming by way of the narrow region of sand dunes under cover of British monitors.

They also continue to hold Roulers, but have retired three miles south of Dixmude, and considerable forces continue to be directed towards Ypres. That city, which is being bombarded from a distance of eight miles, hardly has a street intact. Two shells struck the famous thirteenth century Cloth hall, doing much damage to that edifice.

French Official Statement.

The progress of the allies is described by the French war office as follows:

"To the north the enemy appears to have concentrated his activity in the region of Ypres, without result. On the River Aisne we have reached to the northeast of Soissons the plateau of Vregny, on which we had not previously gained a foothold. In the region of Vailly and on the right bank of the Aisne we strengthened our progress to the north of Chavonne and Soupir. A German attack on Craonnelle and Heurtebize was repulsed.

"Yesterday between the North sea and the Lys the fighting was less violent. Some attacks, not general, of the enemy were repulsed in the direction of Dixmude and to the northeast of Ypres. On almost all of this front we in turn took the offensive and advanced, notably in the region to the north of Messines.

"In the neighborhood of Armentieres the British troops progressed slightly. Between La Bassee and Arras the attacks of the enemy were repulsed.

"In the neighborhood of Verdun, to the northwest and to the southeast of the place, we are establishing the supporting positions recently gained.

"A dense fog prevailed all day in the north as well as in Champagne and Lorraine, hampering the action of the artillery and the aviation corps."

Statement by Belgians.

A statement issued by the Belgian government at Havre follows:

"The head of the bridge over the Yser at Nieuport has been reoccupied by the allies following an offensive movement by them. The enemy holds the front on Lombaertzyde, to the southeast of Nieuport.

"The Germans again occupy St. Georges and Dentoren. These points are being bombarded by our heavy artillery.

"Stuyvekenskerke has been evacuated. It is filled with the corpses of Germans. Dixmude has been violently bombarded.

"In the region of Ypres the enemy directed violent attacks upon Bixschoote and to the west of Wytschaete. They have all been driven back by counter offensives of the allies."

HE CRIES SELF TO SLEEP; AND WHY? HERE'S REASON.

Diner Discovers Pearl in Oyster and Walks Out as Opener Learns of His Oversight.

Maurice Goldblatt, a violin teacher living at 4833 Prairie avenue, dined at the Kuntz-Remmler restaurant in Wabash avenue last night. On his way out he stopped to speak to Mr. Kuntz.

"Suppose I should find a pearl in an oyster some day," he said; "would it be mine?"

"Most certainly," Kuntz replied. "We sell 'em shell and all and don't expect to get anything back but the plate and the fork. I hope you find your pearl soon."

"I have already," chuckled the violin teacher.

He showed Kuntz a pearl of about a carat and a half. The stone is worth about $150, according to the estimates of a half hundred volunteer experts who deserted their own dinners to inspect Goldblatt's find.

The man who opens oysters at Kuntz-Remmler's cried himself to sleep last night.

KAISER SUPPORTER KILLED IN ARGUMENT OVER WAR.

Carl Hoffman Stabbed to Death in Quarrel with Two Other Men That Starts in North Avenue Saloon.

The war claimed another victim in Chicago last night. He was Carl Hoffman of 416 Sullivan street, a long distance supporter of the kaiser.

Hoffman, with two other men, walked into William Zirzow's saloon at West North avenue and Orleans street, shortly before midnight. As they drank they argued about the war. One of his companions picked up a glass to emphasize a point. He smashed it on Hoffman's forehead. Then Zirzow put all three out.

In the street the fight continued. Two of the three fled at the approach of a policeman. The man left behind was Hoffman. There was a deep knife wound in his left side. He died on the way to Alexian brothers' hospital.

CASH TO FRIENDS; NOT PHYSICIANS

Emil Michaels Discards Doctors, Makes Will to Companions, Kills Self.

Emil Michaels, a cabinet maker, retired from business five years ago when his health began to fail. Doctors told him he was suffering from cancer. He owned the two story building, on the second floor of which he and his wife resided at 2717 Frances place, and had a comfortable bank account.

He rented his first floor to Richard Bork, a plumber, and his wife. Bork, as a boy of 5 years, had done chores for Michaels and the latter looked upon him more or less as a son, having no children of his own.

Michaels tried first one doctor and then another. Some of them said he could be cured; others told him the malady some day would prove fatal. Doctors' bills made a large hole in his savings. Then, two years ago, Mrs. Michaels died and the old cabinet maker—he was then 58—was left alone without a living relative.

Through with Doctors.

"I'm through with doctors," he told Bork. "What little I have left I shall keep. They can do me no good, but the money can. I have no relatives to leave it to, but I have friends who will enjoy it more than I, a stricken old man."

Bork and Henry Heinze, who owns a dairy at 2710 Frances place, a boyhood chum of Michaels', tried to persuade him to change his mind, but he stubbornly refused to permit physicians to try to cure him.

At 8 o'clock yesterday morning Bork smelled the odor of gas. He traced it upstairs to Michaels' flat and found the door locked. Pinned to it was the following note:

"Please notify Henry Heinze of my death; he knows what to do."

Michaels had not waited for the disease to end his suffering.

Leaves Vote to Friend.

On a table was a note addressed to Mr. Heinze. It asked him to take charge of a will in a downtown safety deposit vault.

"I don't know the exact wording of the will," said Mr. Heinze, "but the note outlined the provisions of it. He left me $1,000 and bequeathed the house and lot to Mr. Bork. He left $500 to Fred Buscher, an undertaker at 1554 Wells street, to defray the expense of his funeral. He also left some money to two other friends in Jefferson Park, but I'll have to see the will before I can find out their names."

MILLIONS MORE FOR KAISER.

Young Volunteers Drilling in Country Are Said to Number 6,000,000 Men.

LONDON, Nov. 8.—A dispatch to the Times from Rotterdam says it is reported that the Germans fighting in South Belgium are chiefly volunteers and that 6,000,000 volunteers between the ages of 19 and 21 years are drilling in Germany.

RUSSIANS CUT AUSTRIANS OFF FROM GERMANS

Czar's Army Bars Way to Cracow; Foe Flees Over Carpathians.

SILESIA IS INVADED.

BULLETIN.

LONDON, Nov. 9, 3 a. m.—The Petrograd correspondent of the Daily Telegraph hears of another significant victory which has not yet been reported in the press, but which is said to be the greatest success of the war. He declares that the combined Austrian and German armies have been dealt a staggering blow along their line of communications, which is of vital importance.

"When all the details of the Russian operations in Poland are known," says the correspondent, "Grand Duke Nicholas will be hailed as one of the greatest strategists of the period."

[By Cable to The Chicago Tribune.]

ROME, Nov. 8.—It has been learned from a diplomatic source that the Russians have succeeded in separating the German and Austrian armies, besides enveloping the left flank of the Austrians, and cutting off their retreat to Cracow.

The defeated Austrians, numbering 1,500,000 men, are now retiring across the Carpathian mountains into Hungary. They are abandoning their supplies, ammunition and ambulance trains, and automobiles in the narrow snow covered mountain passes in their headlong flight to escape the Russian pursuit.

German advices received here say that Emperor William, much affected by the Russian victories, has held a council of war which was attended by Gen. von Hindenburg, the Duke of Wurtemberg, and the Austrian chief of staff, Field Marshal Baron Conrad von Hoetzendorf, to decide on a further plan of campaign.

Russians Winning on Frontier.

[By the Associated Press.]

PETROGRAD, Nov. 8.—Owing to the general Russian outflanking movement on both right and left of the main German line from Sieradz to Czenstochowa, in Russian Poland, the last German position in Russian territory is regarded here as fast becoming untenable.

On the north the Russians have taken Kolo and the Germans have retreated ten miles to Turek. A battle for the possession of Sieradz is now in progress.

The German right is outflanked by the Russians in possession of Andrejew and their advance nearly ten miles west of that base. This appears to afford foundation for the report of an exodus of German troops from Czenstochowa.

German Armies Are Divided.

Meanwhile it is apparent that communication between the German East Prussian army and Poland army has been severed. The Russians, taking advantage of this fact, have thrown troops between the River Warthe and the lower Vistula, and are concentrating especially around Vlotzlowsk.

Grand Duke Nicholas has received from Earl Kitchener, the British secretary of state for war, a telegram conveying the congratulations of himself and Field Marshal French on the brilliant termination of the second stage of the Russian operations. Earl Kitchener adds:

"We are convinced that the joint efforts of the allies will result in the final crushing defeat of the enemy."

Russian Staff Statement.

The following official communication was issued from general headquarters today:

"On the East Prussian front our troops have dislodged the Germans from the region of Wirballen, which was strongly fortified, and have progressed as far as Stall-uponen, sixteen miles northeast of Gumbinnen. In the region of the Rominten forest and Lyck our troops continue to press on the heels of the rear guard of the enemy.

"On the left bank of the Vistula our cavalry has penetrated German territory, damaging the railway near Pleschen station to the northwest of Kalisz.

Push on Against Cracow.

"On the roads to Cracow on Nov. 6 we attacked the Austrian rear guard along the Nida river and the next day were operating on the River Nidzica.

"In Galicia our troops are continuing their offensive movement. In the latest engagements on the San river we captured 125 officers and 12,000 soldiers, as well as rapid firers and munitions of war. South of Przemysl on Nov. 6 we took more than 1,000 prisoners."

Berlin Admits German Retreat.

BERLIN, Nov. 7, via The Hague and London, Nov. 8.—The first reference showing the direction and extent of the German retirement from before Warsaw

was contained today in a report mentioning the defeat of the Russian cavalry near Kolo, twenty-five miles from the German frontier.

This shows that the Germans have retired behind the Warthe river, which roughly parallels the German eastern frontier, and, according to Maj. Morath, military correspondent of the Berliner Tageblatt, the German forces have also probably been withdrawn north of the Warthe on the west Prussian frontier.

There have been rumors for the last few days regarding the penetration of the Russians into German territory, some even mentioning Bromberg, which lies sixty-nine miles northeast of Posen, and timid inhabitants of the border regions from Breslau north to Posen have been abandoning their country houses regardless of the presence between them and the Russians of Gen. von Hindenburg's strong army.

Germans Retreat from Poland.

LONDON, Nov. 9, 3 a. m.—The Times correspondent at Petrograd, telegraphing under date of Sunday, says according to private advices the Austro-German armies have left Kalisez and Czestochowa and that Poland is now clear of the enemy. The Russians are invading Silesia.

The presence of the Russians in East Prussia and Silesia, it is believed here, will prevent the Germans from sending any more troops to the west, if it does not compel them to withdraw some of their troops from that front.

The Rome correspondent of the Weekly Dispatch sends the following:

"According to the Russian embassy, the Russians secured 200 guns, six trainloads of supplies, and 40,000 rifles from the enemy in a victory on the San river, Galicia. The victors took 30,000 Austrian prisoners. The Russian attack on Przemysl has been renewed violently.

"The Germans in retreating destroy every town through which they pass."

Prepare for Great Battle.

A dispatch from Copenhagen to the Times says:

"It is asserted in Berlin that Germany and Austria-Hungary now have concentrated about 3,000,000 soldiers on the line from Thorn to Cracow, and this is considered sufficient to crush the Russian forces.

"Military authorities declare that the result of the coming battle is not in doubt and that the Russian army will be completely destroyed. They explain that it is necessary to allow the Russians to advance to the frontier in order to prevent them from making a good retreat after their defeat. The present retirement of the Germans is necessary, they say, in order to have the railways immediately behind the army for the approaching main battle."

German Troops Rushed Eastward.

ROTTERDAM, via London, Nov. 9, 3 a. m.—According to the Courant's correspondent great bodies of German troops are being withdrawn from Belgium for use against the Russians. One correspondent says:

"Many trains carrying cavalry, infantry, and artillery have left Brussels and Louvain for Germany, with the cars marked in chalk: 'To Russia.'"

Austrian Officials Alarmed.

PARIS, Nov. 8.—Advices received here from Vienna say that the Russians are rapidly advancing on Cracow, and that as a consequence the Austro-Hungarian military authorities are betraying great anxiety and are calling every available man to the colors.

It is said that in the last landsturm levy, a supplementary notice of which has just been issued in Vienna, all strangers are warned that nonresidents are liable to landsturm service, especially the refugees from Galicia and Bukowina, and that in their own interests they should immediately report themselves to the Vienna conscription bureau.

GERMAN CASUALTY LIST LAST WEEK TOTALS 57,800.

Hospital Records Show That Many of the Men Wounded Since War Began Have Returned to Front.

BERLIN, Nov. 8.—The German casualty list issued yesterday brought the total number of names contained in last week's report up to about 57,800.

Hospital records show that a large proportion of the wounded have returned to duty.

The last casualty list records the killing of three German aviators and the wounding of six others by hostile airmen. Those who lost their lives were Aviator Bowles, who was killed at St. Erme, France, on Oct. 12, and Lieut. von Kleyst and Lieut. Menzel, who had been listed as missing since their flight to Amiens on Oct. 5.

Foster Shoes for Women and Children

An Afternoon Pump of simple elegance, made of patent leather or fine black glace kid with buckle of appropriate design.

Catalog "D" sent upon request.

F. E. Foster & Co.
125 N. Wabash Avenue
(Opposite Field's)

'WOE TO NIPPON!' GERMAN ANSWER ON LOSS IN EAST

Lokal Anzeiger Says Nation Will Never Forget Capture of Tsing-Tau.

AMSTERDAM, Nov. 8.—The Berlin Lokal Anzeiger, commenting on the German defeat at Tsing-Tau, says:

"Germans will never forget the heroic fighting in Kiau-Chau and those who defended the colony. Never shall we forget the brutal violence of the yellow robbers nor England, who instigated them.

"We know we cannot settle our account with Japan at present. For years she will enjoy her booty. Our mills will grind slowly, but even if years should pass before the right moment comes then a shout of joy will resound through Germany. Woe to you, Nippon!"

Many Die in Last Attack.

TOKIO, Nov. 8, 4:20 p. m.—The following official statement was issued this afternoon:

"Our casualties on the night of Nov. 6 and on the following morning (when Tsing-Tau surrendered) were fourteen officers wounded and 426 soldiers killed or wounded. We took 2,300 prisoners in the battle."

It is stated that the combatants who were not captured during the final assaults upon Tsing-Tau will be surrendered formally on Nov. 10. Every steamer in the harbor of Kiau-Chau was sunk and navigation has been made perilous by the mines. It is understood that the terms of surrender were practically unconditional.

Yoshihito Praises Troops.

Emperor Yoshihito and Empress Sadako have sent messages of appreciation to the forces of the allies that participated in the operations resulting in the fall of Tsing-Tau.

To the Japanese his majesty expressed gratitude for the "faithful discharge of their duties by the officers and men of the army and navy."

The following was sent by the emperor to the British forces:

"The emperor deeply appreciates the brilliant deeds of the British army and navy, which, coöperating with the Japanese, fought bravely and achieved the object of the war."

The empress expressed similar sentiments in two messages.

WOUNDED BY BOMBS: 21 DIE.

Warsaw Dispatch to Petrograd Tells of Fatal Results Due to German Marksmanship.

PETROGRAD, via London, Nov. 8.—The Bourse Gazette's Warsaw correspondent says that twenty-one persons have died in hospitals there during the last few days from wounds received from German bombs dropped from aeroplanes.

Americans Give Many Tons of Foodstuffs to Belgians

LONDON, Nov. 8.—The second week's report of the American commission for relief in Belgium shows that the commission in a fortnight has delivered to Belgian relief stations 2,283 tons of cereal foodstuffs. Additional supplies "in hand" are:

In Holland, being forwarded, 2,080 tons; en route from England, 3,472; en route on the Atlantic, 6,100; loading in various ports, 10,000. Also the commission has in course of collection eight cargoes estimated at 32,000 tons.

By Nov. 13 the commission will have delivered about 17,000 tons of foodstuffs and during the last half of the month, with the supplies now arranged, will deliver about 13,000 tons. The commission therefore is about 20,000 tons short for November.

Need 30,000 Tons Monthly.

The requirements from the 1st of December will be about 30,000 tons monthly and the commission has assurances of 32,000 tons for delivery during December and January.

The cargoes on the Atlantic are made up of gifts from the people of Nova Scotia and the Rockefeller foundation. Among cargoes assured are those from California and Iowa and the city of Ottawa.

The commission has received a financial backing on this side which enables it to pay the transportation charges on foodstuffs from any part of the world until they reach the hands of the Belgians, so, it is stated, every ounce given by Americans will reach its destination without any shrinkage in the original value of the gift through transportation or organization expenses.

NEW APPEAL TO AMERICANS.

New York, Nov. 8.—An appeal to the American people for food and money to relieve the distress of the Belgians who are homeless and starving to death as a result of the war was issued tonight by the Belgian relief committee in New York, which, in coöperating with the Rockefeller foundation, has arranged to send food direct to Belgium as rapidly as full cargoes can be collected.

In order to avoid competition in the purchase of supplies and the consequent increase in prices, the relief committee urged that chambers of commerce, boards of trade, women's clubs or other organizations throughout the United States send money contributions or nonperishable foods to the Belgian relief committee here.

Appeal Made by Clews.

The needs of Belgium and a plea to Americans to aid generously in the work of relief are set forth in a circular letter sent out by the committee of the Dollar Relief Fund for Homeless Belgians. Henry Clews of the New York banking firm of Henry Clews & Co., treasurer for the fund, says:

"The coöperation of our fellow countrymen is asked to alleviate the sufferings of countless thousands of Belgians during the coming winter. It is a tremendous task. The Dollar Christmas fund is working with other organizations to avert starvation, which threatens many. It is only by widespread and generous support that we can hope to achieve success. All the money received will be cabled to Europe before Dec. 20. It is our ambition to see that no necessitous Belgian man, woman, or child is destitute of food or shelter at Christmas."

Contributions should be sent to Percy Bullen, secretary of the Dollar Christmas fund, 66 Broadway, New York City.

SAYS U. S. SHOULD PROTEST AGAINST MINE MENACE.

International Law Expert Barclay Criticises Germans for Laying Explosives in Neutral Waters.

[BY CABLE TO THE CHICAGO TRIBUNE.]

BORDEAUX, Nov. 8.—"I sincerely believe that the moment has arrived when President Wilson, as the head of a great neutral state, should raise his voice against the ruthless menace to innocent lives whose interests are outside those of either belligerents and against the wanton destruction of property on the high seas contrary to the rules of civilized warfare." Sir Thomas Barclay, vice president of the Institute of International Law, declared today.

"Mines should be rigorously confined to territorial waters. Great Britain confines the practice to a well defined area. Germany, so far from doing this, adds a menace to neutrals by carrying mines on cruisers with the object of blowing to pieces their pursuers and even specially protected hospital ships.

"Germany at The Hague conference in 1907 admitted the claims of neutrals should be submitted to the minimum of molestation through the use of floating mines. It appears that Germany has not reconciled its action with its own undertaking at this conference."

BELGIUM MAY DRAFT MEN.

Issues Call to Colors and Intimates Those Backward Are Likely to Be Commandeered.

LONDON, Nov. 8.—Another call to the colors has been issued by the Belgian government to all nationals. The summons this time is accompanied by an intimation that those not joining voluntarily may be "commandeered."

All Belgians under 45 years of age who were previously members of the civil guard are now allowed to enlist in the regular army.

BRITISH KEEP UP BOMBARDMENT OF TURKISH TOWNS

Sultan Fortifies Aivali; Russia Insists Mussulmans Started Black Sea Raid.

LONDON, Nov. 8.—The correspondent of Reuter's Telegram company at Athens says:

"Two British destroyers have bombarded the telegraph stations at Sarmoussak and Ayasmat. The Turks sank a Greek steamer that was flying the British flag at Aivali.

"The Greek inhabitants of Smyrna are fleeing panic stricken. A British destroyer went to Aivali to embark the British consul, but the Turks refused to permit this.

"It is stated that Forts Sedie Bahr and Kum Kale in the Dardanelles have been completely destroyed by the bombardment.

"The Turks, under the direction of German officers, are hastily fortifying Aivali."

Claim Victory Over Mussulmans.

PETROGRAD, Nov. 8.—The following official communication has been received from the Russian general staff in Caucasia:

"Our troops on Nov. 6 after a fierce battle seized the Turkish position at Koprukeui (in Turkish Armenia, thirty miles east of Erzerum), a naturally strong position and well fortified. The position covers the route to Erzerum."

Russian Report Blames Turks.

The Russian admiralty has made a statement regarding the recent events in the Black sea with the purpose of establishing the falsity of the Turkish claim that the hostilities there were begun by the Russians. The substance of the statement follows:

"On the evening of Oct. 28 the Black sea fleet, after a cruise, reëntered the roads of Sebastopol without having sighted Turkish ships anywhere. On Oct. 29, at 5 o'clock in the morning, the commander of the fleet received word from Odessa that at 3 o'clock that morning two Turkish torpedo boats with red and green lights, flying Russian flags, entered the port of Odessa.

Russ Gunboat Is Sunk.

"Although the commands on the Turkish torpedo boats were in Russian, the gunboat Kubanets, which was on the lookout, having received no reply to the stipulated signal, immediately opened fire. The other gunboat in the roads, the Doneta, did not even have time to fire, but was sunk by the first Turkish torpedo.

"Fired on by the Kubanets, the Turkish torpedo boats swiftly took flight, losing one smokestack, and by their fire inflicting insignificant damage upon the Kubanets and nearby merchant vessels and upon a naphtha tank.

Goeben Bombards Sebastopol.

"Toward 7 o'clock in the morning in a fog the cruiser Goeben approached Sebastopol and began a bombardment. The coast batteries of the Russian forts replied vigorously. The Goeben's fire caused no damage to the roadstead. Several shells fell harmlessly on the city.

"At the same time the torpedo boat flotilla, commanded by Capt. Prince Troubetskoy, attacked the Goeben, but the enemy's hot fire prevented it from prolonging the attack. During the engagement the Russian torpedo boat Pushtchin made much water and also was set on fire.

There are very few Persian Rugs that have better wearing qualities than

Buluk Rugs

We have just received a new importation that contains some very interesting types at prices very much lower than heretofore.

We invite your inspection and comparison. Here are some specimen values:

Size	Price	Size	Price
10.7x7.4	$ 80.00	12.0x9.0	$145.00
10.6x7.9	96.00	12.7x9.0	145.00
10.8x7.8	105.00	13.0x9.1	195.00
10.7x8.0	105.00	14.0x9.6	235.00
10.2x8.5	120.00	14.4x10.2	210.00
11.8x8.7	130.00	14.0x11.1	290.00
11.10x9.0	120.00	15.6x9.8	290.00

Rugs sent on approval to all responsible parties.

Pushman Bros.
116 S. Wabash Ave. Near Madison
The Largest Oriental Rug House in America

Revell & Co.

SPECIAL SALE
Office Furniture

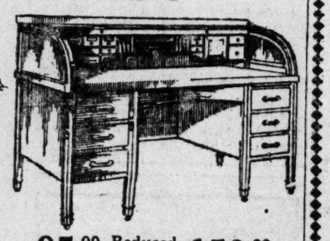

During this month we offer our customers an exceptional opportunity to purchase strictly high-grade Office Furniture. The values are the most attractive we have been able to offer in years. In many instances the prices are less than factory cost. The assortment includes Roll Top Desks, Flat Top Desks, Tables, Chairs, etc. We illustrate one of the bargains

95.00 Reduced from— 150.00
Genuine Mahogany, 6 ft. long, Octagonal Design

Adams St. Alexander H. Revell & Co. *Wabash Av.*

Tower Shop
82 East Madison Street
Tower Building Near Michigan Ave.

Attention
Smart Dressers
Very Special One Week Sale on Women's Suits

We have over 150 of the most beautiful women's suits, representing the very latest styles. They formerly sold at prices ranging from $45 to $110, but we have made radical reductions and are offering them this week only at the remarkably low prices of

$22.50 to $35

All colors—all styles. Short and long coats, military effects. The materials are broadcloths, gabardines and velvet.

The suit shown here is a very recent design of chiffon broadcloth, trimmed with black marten on collar and cuffs. Military style. Jet buttons. A very exceptional bargain at $35

All Suits Fitted by Competent Tailors

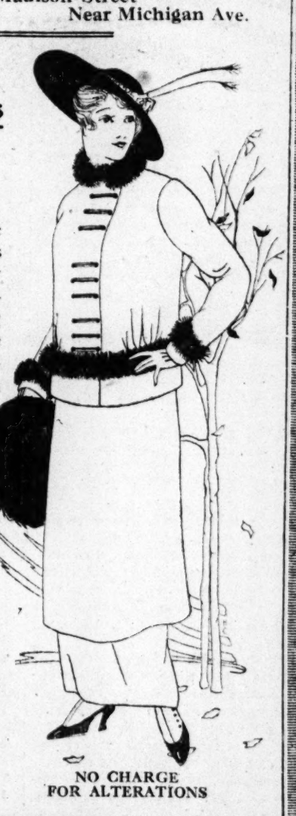

NO CHARGE FOR ALTERATIONS

Larson Anatomic Sta-Right Shoes are recommended by physicians and surgeons.

NATURE NEVER MADE ANY TWO PAIRS OF FEET ALIKE

Do you know any person in the world who has feet exactly like yours? Of course you don't. You know that your own feet are different—your right foot is different from your left foot. But you will insist on forcing your feet into shoes that are made from the measurements of some other person's feet—and then you wonder why you have corns, callouses, bunions, broken arches, etc.

Stop wearing those torturing, ill fitting shoes today and treat your feet like you wish to be treated yourself—give them a comfortable dress. Bring them to me. I will make plaster paris casts of them and mold these casts into lasts. Then I will make the inside shoes the shape of these, and the outside as stylish looking as any ready-to-wear shoe ever made.

Made to Measure, $12 and up. With Plaster Cast, $15 and up.
SEND FOR FREE BOOKLET T.

MARTIN LARSON
CHICAGO'S ONLY SHOE SPECIALIST
367 West Madison Street, at the Bridge

Rough and Hard Play

is the rule with boys these chilly days. It takes clothing staunchly made of tough materials to withstand the wear and tear of active boys in the Fall and Winter.

Mrs. Hartman recommends the special corduroy suit here illustrated. It is warm, being lined throughout. It comes in golden brown or gray and makes a fine appearance. And the price has been fixed at a very low figure

$5.00

Sizes 7 to 18.

Two pairs of trousers.

Important!

We still have some of the suits we advertised last week at cut prices.

Norfolks
Sizes 3 to 18. Values $5 to $7.50.
$3.75

Russian Blouse and Sailor Suits
Sizes 2½ to 7. Values $5 to $7.50.
$3.95

Walker & Hartman
Formerly with Marshall Field & Co.
Open a Charge Account Where Low Rent Is Reflected in Low Prices
Second Floor of the Shops Building
17 North Wabash Ave.
Opposite Stevens' New Store

ROBERTS & CO.
EXTRA!
GENUINE
DIAMONDS
Diamonds purchased from us can be exchanged at full value any time within two years.
½ CARAT RINGS
$20

Ladies' and Gentlemen's Sizes

When you buy Diamonds imported direct from the diamond cutting mills of Amsterdam and Antwerp at our store you are buying them at practically wholesale prices. We are able to sell them at these prices because of our great purchasing power. We have ten diamond salesmen to wait on you. Every one an expert who has had years of diamond experience. Their advice is free for the asking, and our rule is for them to explain everything clearly to you and state the accurate weight of each Diamond. No misleading Diamond expressions to confuse you are allowed at our establishment.

EXTRA SALE

Observe our valuation, weight and price of some of the "Single Stone Diamond Rings" to be offered at this sale.

Guaranteed to Stand All Tests

VALUE.	WEIGHT.	PRICE.
$150.00	1 and 3-16 Carats	$100
125.00	1 " 1-8 "	89
105.00	7-8 of a Carat	78
89.00	7-8 " " "	57
69.00	7-8 " " "	45
60.00	7-8 " " "	39
55.00	7-8 " " "	34
60.00	3-4 " " "	33
45.00	7-8 " " "	25
25.00	3-8 " " "	15
21.00	1-4 " " "	10
10.00	1-8 " " "	5

Lowest Price Diamond House in America

Roberts & Co.
DIAMOND IMPORTERS
5th Floor, North American Bldg.
36 S. State St., N.W. Cor. State & Monroe
OPEN SATURDAY TILL 9 P. M.

C.D.Peacock Jewelers

Buy a watch as you would select a business partner—for that is what your timepiece really is. Select it for its trustworthiness and reliability under all conditions. You know the reputation of the Elgin. Its dependability is guaranteed both by the maker and our own high quality standards.

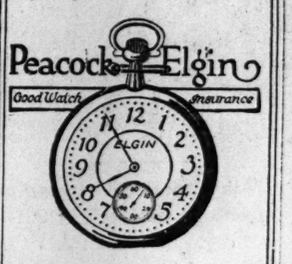

Elgin Watches, 14k gold open face case, thin model.

$20

Other styles in Elgin Watches, 14k gold cases, up to $125.

Elgin Watches, 20-year gold filled open face cases, 12 or 16 size, thin model, plain or engine turned, with 7-jewel Elgin nickel movement, $10.

Silver Plate of High Quality

All the silver plated ware we show is of the most substantial quality, guaranteed to give thoroughly satisfactory service.

Silver Plated Water Pitcher, $9.75

Tea Sets, $10 to $55.
Coffee Sets, $10 to $35.
Cheese Holders, $4.75 to $6.25.
Corn Holders, 75c.
Casseroles, $3.75 to $15.
Percolators, $5 to $28.50.
Butter Dishes, $2.75 to $6.75.
Bottle Holders, $2 to $10.
Baking Dishes, $4.50 to $10.
Candlesticks, $1.50 to $5.

If you wish to select wedding or Christmas Gifts by mail, send for our 224-page Illustrated Catalog.

C. D. Peacock
Established 1837
State and Adams Streets

CARSON PIRIE SCOTT & CO.

Hair Goods At Specially Low Prices

This store is well supplied with human hair goods of the very finest qualities — in assortments which make the matter of matching an easy one.

Special—

Gray natural wavy switches, of good quality hair, 22 inches long,

$5 Each

Natural wavy switches in all shades of browns, drabs, and blondes, 22 inches long, $3 each.

24 inches long, $5 each.

These are of special value on account of the fine quality and luster of hair, and the length being most desirable for present style headdress.

We also offer a medium size transformation, of same quality hair as above, in all shades of brown at

$3 Each

Mail orders can be filled.

Third Floor, South Room

C. JEVNE & CO.

Your Day

Starts with a cup of coffee. It's just as easy to have a rich full-flavored coffee that tastes good—like nothing else in the world—as the harsh unsatisfactory coffee that perhaps you know only too well.

We have specialized in coffee for years, and import about one-eighth of the entire production of the richest and rarest coffee grown in the world. It is the Mandheling of Sumatra, blended with *genuine Arabian Mocha.*

You'll instantly taste the difference the first time you drink a cup of this coffee. We sell it whole-roasted or ground, in 3, 5 and 10-pound packages, for 42 cents a pound. No better coffee known.

You'll find this store a very convenient place to come to. We have a reputation for only the highest quality, and it costs no more to trade here than elsewhere. In fact it costs you less.

We employ no coffee solicitors.

Mail Order Department

C. JEVNE & CO.
Importers and Grocers
32 and 34 So. Wabash Ave.

THE STORY OF A NOTABLE OPPORTUNITY

Just recently there has come into our possession a wonderful collection of

Rare Persian and Chinese
Rugs & Carpets

They are authentic and exquisite examples of Eastern Fine Art, fit for any museum or private collection.

Usually such rugs are priced as high as the seller thinks feasible. We have adopted a different course. We have had them carefully appraised for actual retail values, and then, because of the circumstances under which they are sent us, for cash must be realized on them, they will be sold regardless of cost or value to the highest bidder at

AUCTION

Beginning
Wednesday, Nov. 11, at 2 p.m.
They Are Now on Exhibition
EACH AND EVERY PIECE GUARANTEED
Catalogs on Request.

GRANT'S ART GALLERIES
109-111 S. Wabash Ave.
Established 1894

A Phone Call Today

is your insurance of perfectly cleaned and pressed suits, coats, evening gowns and other apparel.

We have an enormous plant systematically arranged to do only good work. Our deliveries are always "on time."

Motor Call and Delivery

Return Charges Paid on Out-of-town Orders of $5 and Over.

When you see a "SPOT" think of

Becker-Wade Co.
THE CLEANERS
PHONE CALUMET 1200
2307-2311 Cottage Grove Ave., Chicago, Ill.

SUBSCRIBE FOR THE TRIBUNE

Scenes from the Battlefields of Europe and the Orient.

OUTDOOR SOUP KITCHENS IN HOLLAND—This picture shows a scene in the Market Place of Bergen-op-Zoom in Holland, where Dutch women volunteers are busily engaged in cooking food in the big outdoor cook stoves for the starving Belgian refugees. Three hundred thousand Belgians are now in Holland, where every possible kindness is being shown them by the Dutch.

GERMANY'S PREPARATION FOR AIR RAIDS—Ever since the daring attack by British aeroplanes on the Zeppelin hangars at Duesseldorf, the Germans have had a decided respect for them, which had up to that time not been considered much of a factor in the war. All the Zeppelin stations have since been equipped with new style, high angle rapid fire guns.

PHOTO © UNDERWOOD & UNDERWOOD

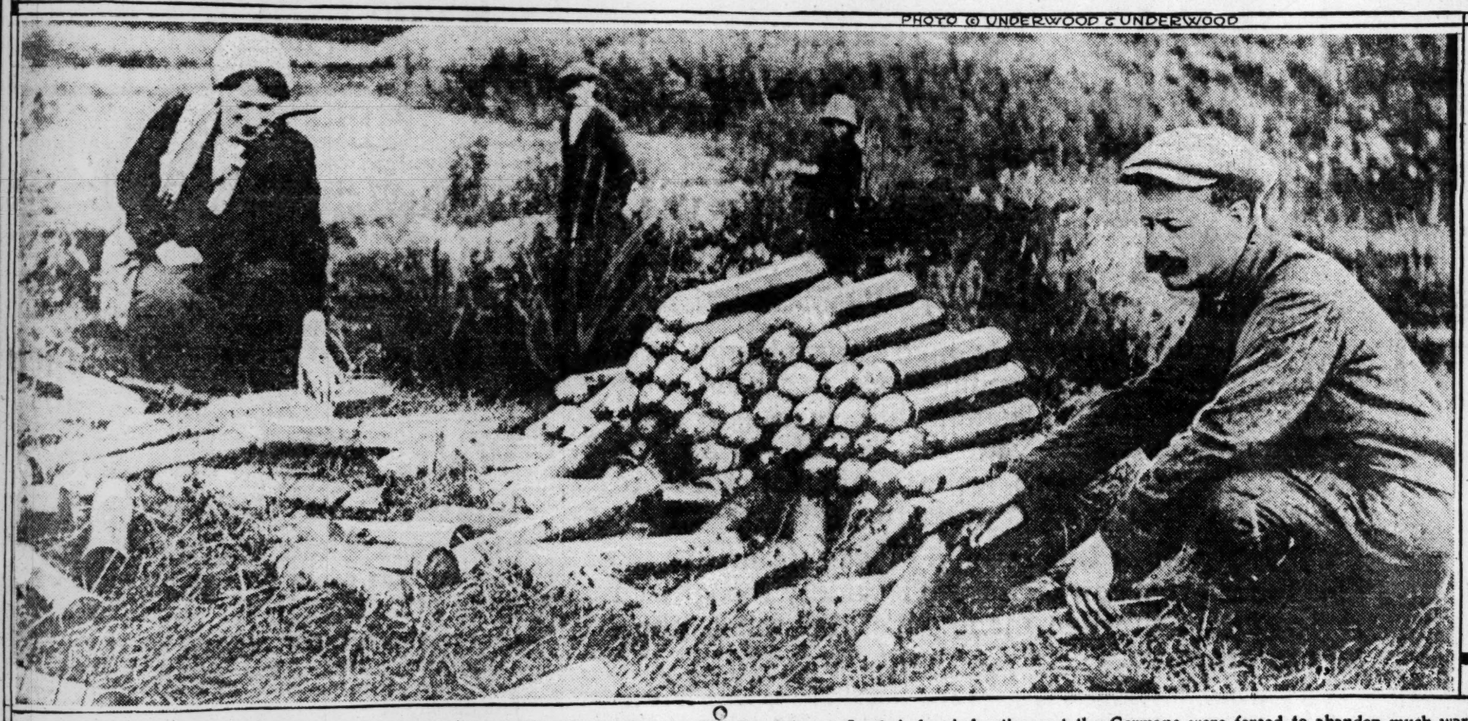

SHELL GATHERING AFTER THE BATTLE OF THE MARNE—The waste of war is shown here. In their hurried retirement the Germans were forced to abandon much war material. The picture shows a number of residents near the scene of conflict piling up discarded ammunition for German field artillery.

PHOTO © 1914 BY NEW YORK TIMES CO.

LINE OF BATTLE IN EASTERN WAR ZONE—The Russians continue to press home their advantage against the Germans and Austrians in East Prussia, Poland, and Galicia. Russian cavalry penetrated the Silesian frontier and destroyed the railroad at Pleschen, north of Kalisch. Great battle expected along the Warthe.

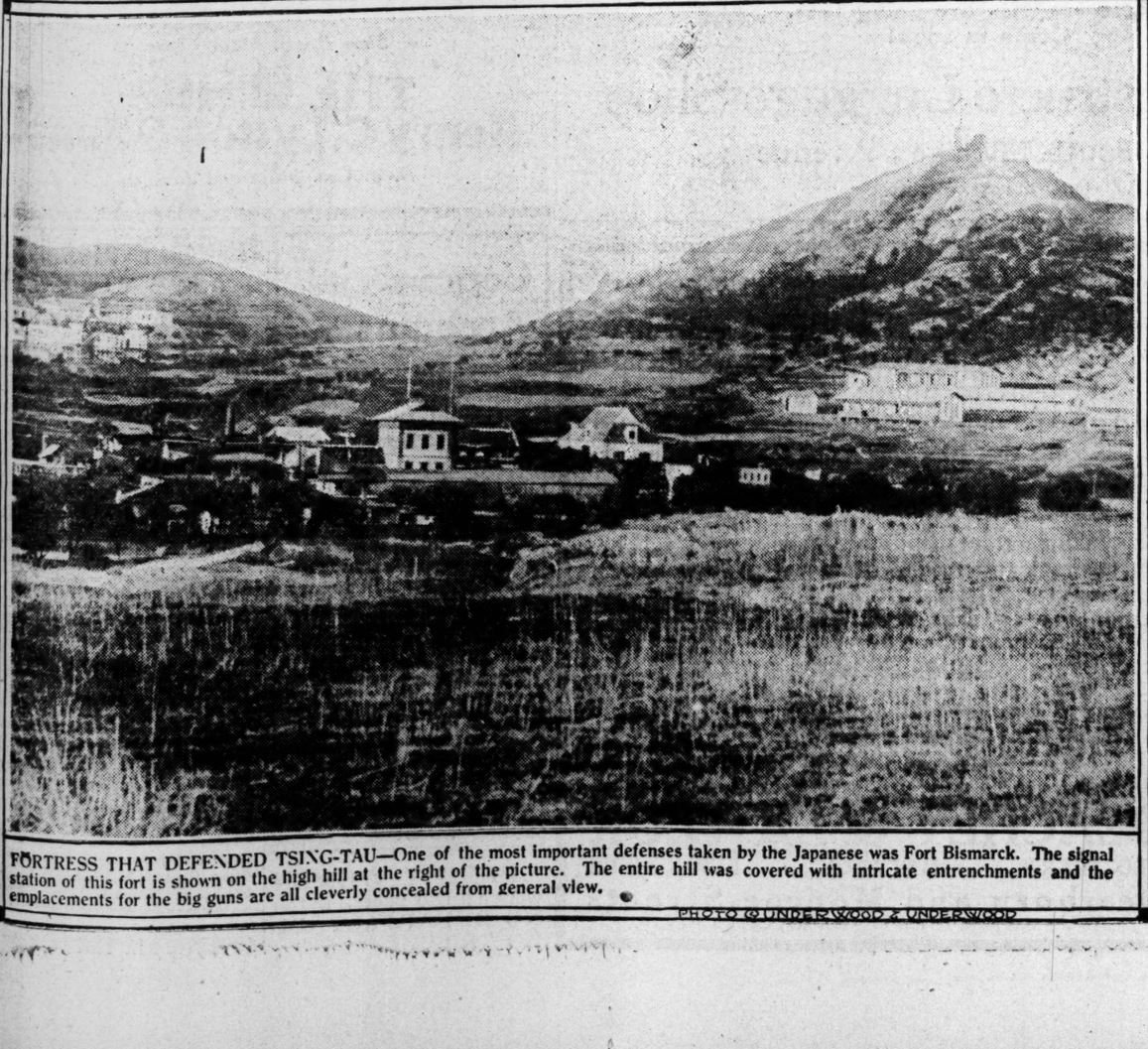

FORTRESS THAT DEFENDED TSING-TAU—One of the most important defenses taken by the Japanese was Fort Bismarck. The signal station of this fort is shown on the high hill at the right of the picture. The entire hill was covered with intricate entrenchments and the emplacements for the big guns are all cleverly concealed from general view.

PHOTO © UNDERWOOD & UNDERWOOD

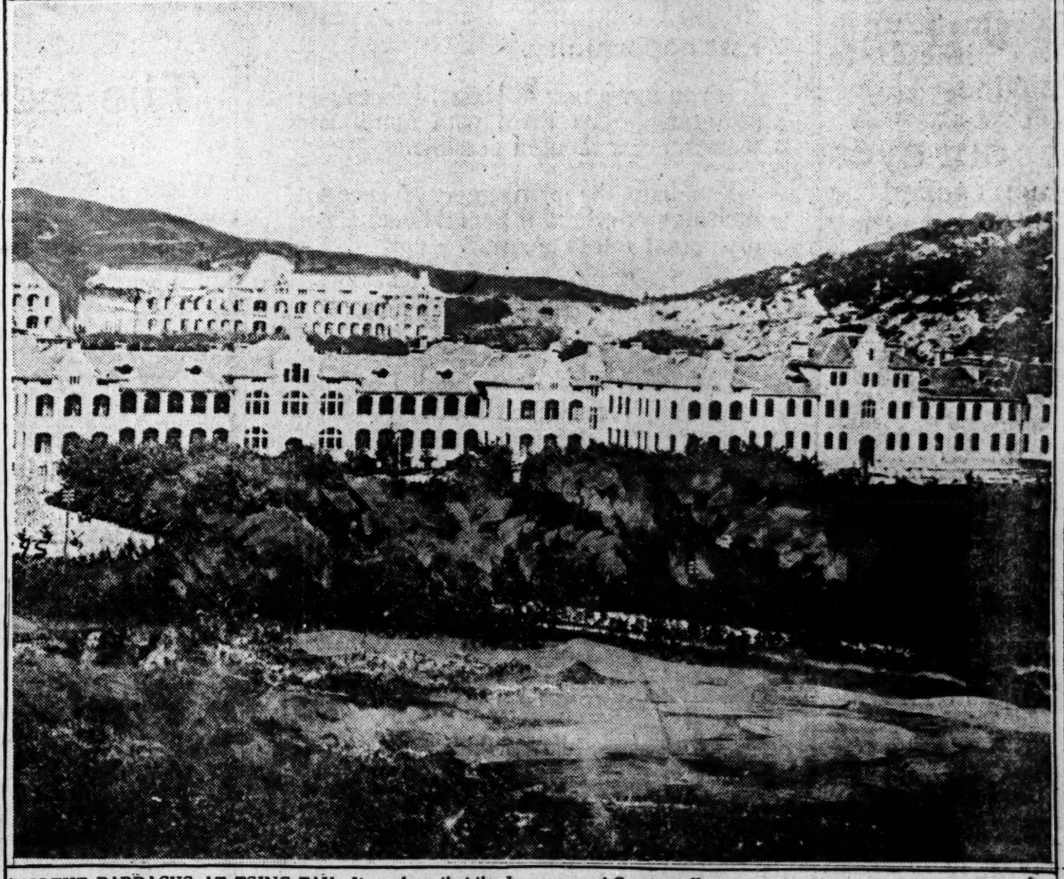

MOLTKE BARRACKS AT TSING-TAU—It was here that the Japanese and German officers met after the surrender of the fortress. The buildings are all modern and up to date, though they suffered severely from the grueling fire of the Japanese and British guns.

PHOTO © UNDERWOOD & UNDERWOOD

DESCRIBES PERIL FACED DAILY BY ARMY AVIATORS

Heinrich Binder Tells of Service in Air as Benefit to Artillery of Kaiser.

[By the Associated Press.]

BERLIN, Oct. 25.—[Correspondence.]—A graphic description of the hazardous daily life of army aviators, particularly of two Germans who have gained iron crosses of both the first and second class, but who will not discuss specific achievements, has been written by Heinrich Binder, one of the best known German war correspondents, who came across the airmen at Antwerp. This is Mr. Binder's account of the aviators' work, which was for artillery reconnoissance:

"At an average height of about 8,000 feet our aviators circle in huge ellipses between our batteries and the hostile position. The aeroplane vibrates. The motor rattles and roars, hums and thunders.

"With their field glasses the flyers observe the hostile positions and note the effect of our artillery.

French Change Position Often.

"The French follow their tactics of changing their battery positions continually. But the aviators return again and again, dashing along at over sixty miles an hour, and report the new positions.

"It is a murderous fight. As a hawk circling around a chick before seizing it, so the aviator, high in the air, flies around the artillery positions of the enemy, heralding death and destruction. When he approaches the hostile position batteries spray their shrapnels upon him and the infantry concentrates their fire upon his aeroplane.

"The aviator goes higher and higher, till he can no longer see a man and the trenches appear as mere scratches on the ground. But those of the French are more distinctly visible; a sharp red line marks where the French infantry lies. Their fine red trousers and bright colored caps betray their position.

Chased by French Machine.

"The motor continues its roar and clatter. Suddenly a little French aeroplane emerges from a cloud. It is smaller and lighter than our kind, of the type known as the 'peasants' terror.' It makes an average speed of 75 miles an hour and it is armed.

"Now there is a chase, as of one bird by another. They try to approach and then to elude each other. Neither side hears the shots fired by the other. The aviator can scarcely feel when a bullet strikes his own machine.

"The two aerial combatants soar higher, till one or the other disappears in a protecting cloud, that closes white and moist around him. If the danger becomes too threatening a gliding landing brings the aviators within their own lines."

SERBS REPORT AUSTRIAN ROUT AND HEAVY LOSS.

Vienna, on the Other Hand, Claims 2 Victories, 1 by Assault.

PARIS, Nov. 8.—A Havas Agency dispatch from Nish, Servia, says:

"The enemy made a vigorous attack on the night of Nov. 4 against our positions southeast and south of Shabats, but by counter attack we put the Austrians to flight after inflicting heavy losses. They left 500 dead and 200 wounded on the field.

"During the same night the Austrians attacked our positions at Boruga and Goutchevo, but were repulsed. On Nov. 6 they again attacked these latter positions, but again were repulsed with heavy casualties."

Austrians Claim Victory.

VIENNA, Nov. 8.—The following official statement was issued today:

"In the southwestern war theater the battle on the whole front yesterday continued with undiminished force. In spite of the obstinate resistance of the enemy entrenchment after entrenchment near Kroupani was taken, until at 5 o'clock this morning one of the strongest points, Kostajnik, which the Servians believed unconquerable, was stormed by our troops."

Train Bulgarian Reserves.

[BY CABLE TO THE CHICAGO TRIBUNE.]

SOFIA, Nov. 8.—Six classes of reservists have been summoned to the colors for a month of training. Two classes are called for each of the next three months.

UNOFFICIAL WAR NEWS SALE COSTS BRUSSELS $1,250,000

Venders of Dutch Papers Resisted German Secret Agents and Heavy Fine Was the Result.

THE HAGUE, Nov. 8.—The alleged reason for the recent imposition by the Germans of a fine of $1,250,000 on the town of Brussels was said here today to have been the sale of contraband newspapers.

It was stated that a German secret service officer tried to arrest Belgians who were disposing of Dutch newspapers containing unofficial news, but that they resisted and were supported by the Brussels police.

The Brussels town council has made a protest against the fine on the ground that the German secret service agent had not informed the news venders of the order against the sale of papers, and that the venders did not know they were dealing with a German.

The German governor general, however, is said to have threatened that unless the fine is paid by Nov. 10 the Germans will take over the entire city government of Brussels.

'BIG NINE' CLASH ON JAMES' PLAN

Feared Football Game for Belgians Will Set Dangerous Precedent.

MAY OVERRIDE FOES.

Champaign, Ill., Nov. 8.—[Special.]—The only obstacle in the path of conference approval of the great plan for a post-season football battle between the east and west is said tonight to be a fear by some of the "Big Nine" that a dangerous precedent would be established.

The conference under ordinary circumstances is strongly opposed to post-season games. It has been its creed. Accordingly, some members want to be satisfied that if they give consent this action will not result in a demand for future east and west battles.

President James and his associates are pointing out that this is an extraordinary situation which will never come up again.

Emergency Justifies Game.

"I am strongly opposed to post-season games under any circumstance but the present," President James said. "I believe that the phenomenal situation more than justifies us in waiving our rule. I am certain if the game is played that it cannot be used as a precedent. Conference opinion is too strongly arrayed against post-season games merely to settle questions of athletic supremacy."

President James received hundreds of telegrams today indorsing the idea. These came from educators and from graduates from all over the United States.

A rumor that Wisconsin felt it was a ticklish matter to pass up the conference rule is current. Local Wisconsin alumni are strong for the idea. It is believed when the Badger authorities realize that the game cannot be used as a precedent they will lend their approval.

Harvard in Receptive Mood.

Belief that a statement of conference opinion can be made tomorrow is held by President James. A dispatch from Harvard that the football authorities considered the proposition feasible created great encouragement.

The conference code, it is believed, provides for a majority vote on the question of the game. If this is given, as is hoped, a committee will be appointed to negotiate with Harvard and Yale. The western clubs of these universities will be asked to lend a hand.

Opposed at Wisconsin.

Madison, Wis., Nov. 8.—[Special.]—President Charles R. Van Hise and Director of Athletics George W. Ehler of Wisconsin, when advised of the plan of President James of Illinois to stage a football title game between the east and the west in aid of the Belgian relief fund, declared they were not in favor of any college athletic team playing for money, no matter what the cause.

TWO RED CROSS CARLOADS SENT TO WAR VICTIMS

Chicago Workers Assemble Third Lot to Meet New Appeal.

Two carloads of bandages, hospital garments, and clothing for women and children already have gone forward from the Red Cross in Chicago to the wounded men and the starving and freezing noncombatants in the European war zone.

Another carload is rapidly piling up at the Pugh Terminal warehouse, whence all shipments are made. The Red Cross has the free use of the Pugh Terminals until Jan. 1, and longer if desired. The big loop department stores call whenever requested, collect Red Cross articles from all over the city, and deliver them to the Pugh Terminal free of charge. The railroads are carrying the shipments to New York free.

Bicknell Goes Abroad.

National Director E. P. Bicknell has gone abroad and probably will establish American Red Cross stations there to distribute more rapidly the supplies.

"How any man with a conscience can refrain from giving to this fund is a mystery to me," commented Dr. E. J. Doering, president of the Medico-Legal society of Chicago, when he sent in his check.

"The citizens of London had already given millions," he declared, "yet when the Daily Telegraph, on its own account, started a fund to aid the Belgians, it took in over $100,000 in less than a week. In all Chicago we have not been able to collect a like amount for the much more important work of the whole Red Cross.

Wounded Lie Unattended.

"That wounded men should suffer, unattended, for even an hour, would call for every effort on the part of the Red Cross; but that they should so suffer for days demands instant attention from every man who has red blood in him."

PREDICTS CLOSE OF WAR IN 1917

Expert Divides Action Into Six Periods—Two Already Ended.

MARCH ON BERLIN LAST.

BY FREDERIC W. WILE.

[Special Cable to The Tribune.]

LONDON, Nov. 8.—I am enabled to cable you tonight the views of a high military authority regarding the probable duration of the war. His assumption is based on the belief that the Germans will not commit any great tactical error.

He divides the war into six periods. Two of them have passed, one is the present, and three are to come. The first period was the advance of the Germans through Belgium into France, and the second was the battle on the Marne river and the retreat of the Germans to the Aisne river.

Present the Third Period.

The third period began with the fighting on the Aisne, which was continued until it developed into the present struggle in Flanders, the culmination of the German attempt to obtain possession of Calais and the other French seaports.

The fourth period will be the further retreat of the German army and a new battle on the Meuse river, the fifth will be another retreat by the forces of the kaiser and a battle on the Rhine river, and the sixth and final period, according to this strategist, will be the march of the allies on Berlin.

The strategist assumes that the battle in Flanders will not end before the first days of December. He assigns a period of five months to the battle of the Meuse, which will extend that struggle until the end of April or the beginning of May, 1915.

Peace to Come in 1917.

According to the views of this strategist, the campaign on the Rhine river should last almost twice as long, that is to say until February of 1916, and the final march on Berlin and the negotiations for peace should bring the war to an end with the withdrawal of the allied armies of occupation in 1917, thus giving a total period of a little less than three years to the war.

It is presumed by the same high authority that the advance of the Russians will occupy a similar period and that only the steady and combined pressure of all of the allies can bring matters to a conclusion in the time suggested.

In reaching his estimate on the time needed, the strategist assumes that the German forces will withdraw steadily without any sudden collapse.

BARONESS AT FRONT KILLED.

Marga von Falkenhausen First Woman Reported to Have Lost Life on the Firing Line.

DRESDEN, via Rome, Nov. 8.—The first woman reported to have lost her life while serving in the present war was Baroness Marga von Falkenhausen.

Only Interwoven machines can make INTERWOVEN SOCKS We have exclusive use of them.

REG. U.S. PAT. OFF.

SHAYNE

For 41 Years a Shayne Label Has Meant "The Best Values in Furs."

TO PROMOTE EARLY BUYING

Hudson Seal Coat, 36 inches, $80.00

"SEAL DYED MUSKRAT"

A Wonderfully Low Price

A striking example of the money saving values that we are now offering to the early buyers in our fur department is this beautiful coat (here illustrated).

One of this season's best liked models—full back, flare skirt, set-in sleeves, notched collar lined with a beautiful rich brocade.

36 inches, $80.00
40 inches, 85.00
45 inches, 90.00

We do not believe that a coat of this quality of Hudson Seal was ever offered at so low a price.

The present Fur styles are the most attractive in years, and the prices were never so low on Furs of quality as now in our second floor Fur Department.

Fur catalog upon request

JOHN T. SHAYNE & Co.

Palmer House Corner

"The Justice"
All Leathers
$5

We're doing the shoe business of Chicago simply because our enormous business enables us to give more value at every price.

Lasts that are found only in custom made shoes, durable leathers, in all styles for men and young men, at $3 to $10. See particularly the fine display at

$3, $4 and $5

Shoe Dept., Main Floor

THE HUB
Henry C. Lytton & Sons

N. E. Cor. State and Jackson

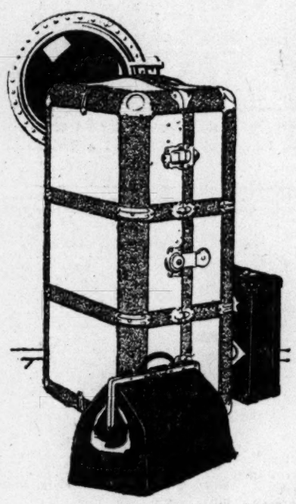

A very unusual sale of Indestructo Luggage

NO matter when you expect to travel, this is the time to buy your luggage; you'll save ⅓ by buying here, now.

We've put all our salesmen's samples on sale at ⅓ off; these are splendid goods, not hurt a bit by handling; the salesmen are getting a new equipment, and this year instead of giving the dealers these bargains we are offering them to the public. It's a great opportunity!

The owner of Indestructo luggage is sure to get courteous attention because it is widely recognized as the finest luggage made: it's the most liberally guaranteed.

If you own Indestructo luggage and would like to have it renovated, drawers in trunk enlarged or adapted or something of that kind, we'd be glad to do it for you.

These samples are going fast. Come in soon!

The Indestructo Luggage Shop

210 South Michigan Avenue

Opposite Art Institute

Arena
$4

Tan or black, lace and button style, leather or cloth tops.

WHENEVER you think of shoes, think of Hassel. You can see more interesting shoe styles at $3, $4, $5 and $6 in our big window display than anywhere in Chicago. Come in and examine them at your first opportunity.

If you buy a pair of Hassel's shoes you are going to be fitted with more care than you ever thought possible.

You have the privilege of a cheerful exchange or refund if your Hassel shoes disappoint you in any way.

HASSEL'S

N. W. Cor. Van Buren and Dearborn
Monadnock Block

Appearance and Performance make the Kryptok invisible bifocal the most satisfactory two-range lens that has ever been devised. It is a solid piece of glass and improvement upon it is difficult to imagine.

If your eyes have reached the point where they need assistance in seeing far as well as near, you should be satisfied with nothing less than Kryptoks. *We especially recommend Kryptoks because they are best.*

ALMER COE & COMPANY

SCIENTIFIC

ALMER COE

OPTICIANS

Three Stores

134 NORTH STATE ST.
OPPOSITE FIELD'S

82 EAST JACKSON BLVD.
RAILWAY EXCHANGE

6 SOUTH LA SALLE ST.
OTIS BUILDING

Go to the One Nearest You Identical Service at All Three

Silk hosiery headquarters

YOU can't make any mistake in buying M-L-R Phoenix silk hose at 50 cents. They're guaranteed to satisfy; which means that if they don't we'll replace them with new ones, or refund the money.

All colors, black, white, 50 cents

Imported silk hose up to $2.50

Maurice L. Rothschild

Southwest Corner Jackson and State

Collegian

"Don't pay LESS than $21 for your clothes"

HERE'S a clothing fact every man and young man in Chicago should bear in mind: The latest styles and greatest values are certain to be found at the store that turns its stock most frequently.

The splendid patronage we enjoy enables us to continually replenish our line of **Collegian Clothes.** The manufacturers find our trade steady, reliable and desirable, offering us many concessions in price—which explains our extreme value giving power. You will realize this more fully when you examine our smart suits, overcoats and Balmacaans at $21

Equal Values at $25, $30, $35 and up to $50

Don't fail to see our big display of correct Dress, Tuxedo and English Walking Suits at $21 to $60.

Our service—the same as our clothes—the BEST

BEACHEY & LAWLOR

CLOTHIERS HATTERS FURNISHERS

Dearborn and Monroe Streets

(Copyright, 1914, Beachey & Lawlor, Chicago)

Commercial Accounts

We receive the accounts of firms, corporations and individuals. Interest allowed thereon at 2% per annum.

Capital, Surplus and Undivided Profits

$15,500,000.00

Illinois Trust & Savings Bank

LA SALLE AND JACKSON STS.

Organized 1873

BRIGHT WOMEN want a bright *paper*. Better NO BREAKFAST than NO TRIBUNE.

Swollen, Aching Veins

A Common Cause of Discomfort

The army of people troubled with swollen veins is a large one and was steadily on the increase until the discovery a few years ago that a germicide-liniment of marked value for other ailments gave prompt relief from this aggravating trouble.

Since this accidental discovery hundreds of sufferers have proven its efficiency—it has made good even in cases of long standing.

Mr. R. C. Kellogg, Becket, Mass., before using this remedy, suffered intensely with painful and inflamed veins; they were swollen, knotted and hard. He writes: "After using one and one-half bottles of Absorbine, Jr., the veins were reduced, inflammation and pain gone and I have had no recurrence of the trouble during the past six years."

This germicide-liniment—Absorbine, Jr.—is made of herbs and safe and harmless to use, which in itself makes it distinctive. Most druggists have it or send $1.00 to the manufacturer, W. F. Young, P. D. F., 308 Temple St., Springfield, Mass., and a bottle will be mailed to you promptly. Safe delivery guaranteed.

CALIFORNIA

The best of everything to the California Expositions via the Chicago and North Western Railway. For illustrated pamphlets and full particulars call on or address H. A. Gross, General Agent, 148 S. Clark St., Tel. Randolph 4221.

ADVERTISE IN THE TRIBUNE.

FATHER OF SIX SUBSCRIBES FOR BELGIAN ORPHAN

The Rev. J. S. Ainslie Also Advises Congregation to Take 100.

BY THE REV. W. B. NORTON.

"This congregation ought to care for 100 war orphans. Although we have six children of our own, I have already sent word to THE TRIBUNE that my wife and I will take one little girl. Who else will respond?"

With this appeal the Rev. J. S. Ainslie, pastor of the North Shore Congregational church, at Wilson avenue and Sheridan road, yesterday morning voiced in his sermon the two essentials in carrying out THE TRIBUNE'S philanthropy. He accepted personal responsibility and urged others to follow his example.

Dr. Ainslie preached on the subject "Man's Extremity Is Man's Opportunity."

See Man's Chance.

"I know," he said, "the common way of putting the motto is 'Man's extremity is God's opportunity,' but I want you to see man's opportunity in the need created by the devastating war which is daily making orphans by the thousands.

"Did you read the story in THE TRIBUNE? I did, and I said to my wife, 'This is a mighty good thing.' I then called up the editor of THE TRIBUNE and said, 'Put us down for one of the orphan girls.'

"This congregation ought to care for 100 of those orphans."

Dr. Ainslie then told the story in detail which was printed in THE TRIBUNE of the little girl of 3 or 4 years who was found near a Belgian village, sitting by the road side with her little brother of 5 years lying near her dead. The little girl begged the men to wake her little brother, but the men had to pass them both by.

"It is such little children as these," Dr. Ainslie said, "who ought to be able to find homes in rich, warm hearted America."

Dr. and Mrs. French, Too.

One member of Dr. Ainslie's congregation who was moved by the appeal was the wife of Dr. Louis Clark French, a physician of 1446 Kenilworth avenue, Rogers Park.

"We have a little boy of our own," Mrs. French said, "and I would like to adopt a little girl. Before I make a positive request for an orphan I will have to talk it over with my husband, but I think he will be willing, for the chief burden in caring for a little child rests with the wife. I am sure I know of two or three other women who will be glad to care for a war orphan, and I intend to bring the matter to their attention at once."

"Most Appealing Charity."

"This plan of THE TRIBUNE is a surpassingly great philanthropy," said the Rev. L. P. Cain, pastor of the Edgewater Presbyterian church.

"There is no better place in the world for a child to come than to the United States, and every such child that comes will be an asset and not a burden. The people of Europe are industrious and have good blood in them and the coming of the children to us will do us good."

"THE TRIBUNE'S plan is commendable in every way," said the Rev. James S. Stone, rector of the St. James Protestant Episcopal church. "It will be a great blessing to the child, and it will be a blessing to America."

"A splendid conception, I am heartily for it," were the words of the Rev. Leslie Willis Sprague, pastor of the Wellington Avenue Congregational church.

"Christlike Deed," Says Myers.

"The plan of THE TRIBUNE'S to care for the children orphaned by the war is a Christlike deed," said the Rev. Johnstone Myers, pastor of Immanuel Baptist church.

"It will soften the rough edges of the present distress. Such a philanthropy is one of the things that will help people feel that this is not such a bad world to live in after all. I commend it as a fine plan."

The Rev. Austin Hunter, pastor of the Jackson Boulevard Christian church, gave hearty approval.

"I read the plan as set forth in THE TRIBUNE," he said. "It is fine. I did not mention it in the pulpit today, but I intend to bring it up in the pulpit at my first opportunity and will forward the movement in every way I can."

Industrial Chiefs Approve.

Men directing the great industrial and administrative activities of Chicago yesterday vouchsafed their hearty approbation of the plan of THE TRIBUNE to find new homes in the great middle west of the United States for some of the little children left parentless in battle seared Europe.

"Any relief measures for the noncombatants of Europe appeals to me," said Eugene J. Buffington, president of the Illinois Steel company, "and this seems especially worthy. It is a tremendous idea. A question might be raised perhaps whether or not as great an amount of good might not be accomplished in the way of general relief, but the question of the children can probably not be dealt with in a better manner.

"My sympathies cannot but go out to the children who suffer the loss of their parents and are exposed to the ravages of war, and I am sure this plan will meet the success its splendid conception indicates."

"It looks good to me," was the comment of B. E. Sunny, president of the Chicago Telephone company. "It is a splendid idea, but will require lots of work in its execution. I have not given the question any great amount of thought, but from what I hear of conditions abroad there is a crying need for just this kind of whole souled philanthropy."

Judge Pinckney Interested.

Merritt W. Pinckney, judge of the Juvenile court, said:

"It's a wonderful idea, and one that your correspondents in Europe must have thought especially helpful to have pushed it to a realization. It cannot but be of the greatest help to the poor and suffering people of the warring nations, especially Belgium. Everyone should be ready to help you with wide open arms on such an inspired proposal.

"One of the good features of the plan as I see it is that when desirable, healthy children are brought over here and Americanized they will mean that new blood and vitality will be added to our blood. One of the greatest factors in the bringing up of children is the need for private homes instead of institutions.

"I believe it to be practical, and even with the demands now made upon our homes to adopt the offcast children of this country there is an ample field for foreign boys and girls. I am indeed very much interested in the whole project."

"Your plan is all right," said James B. Forgan, president of the First National bank, with conviction. "From what I read of the children that are being left without homes and parents in Europe, I should consider THE TRIBUNE'S plan a piece of very good work in a splendid field of endeavor."

Asks Red Cross to Aid.

John J. O'Connor, director of the central division of the American Red Cross, praised the project and the ability of THE TRIBUNE to carry it through to completion successfully. He said he had written to the national office of the Red Cross in order to gain the assistance of that body in carrying out the plan.

"The plan is one that will appeal to the hearts and the minds of the people of the great middle west," he said. "I have been watching it with great interest. I realize that there are great difficulties to be overcome, but I have the greatest confidence in the organization of THE TRIBUNE. It is one of the really practicable ways to help."

Praised by Insull.

"Any effort to alleviate the suffering of war is commendable," said Samuel Insull, president of the Commonwealth Edison company, "and a cause which seeks to help the children, the innocent sufferers who are unable to help themselves, is especially to be commended. It ought to be the duty of every one to do what he can to relieve the suffering that is sure to come to the orphans of Europe. The plan proposed is most praiseworthy."

L. Wilbur Messer, general secretary of the Chicago Y. M. C. A., said the movement should meet with a ready response because of its splendid idea. "There is a great need for that kind of service which helps the little folk, the youth of the nation," he said.

This Family Wants to Adopt First Belgian Orphan.

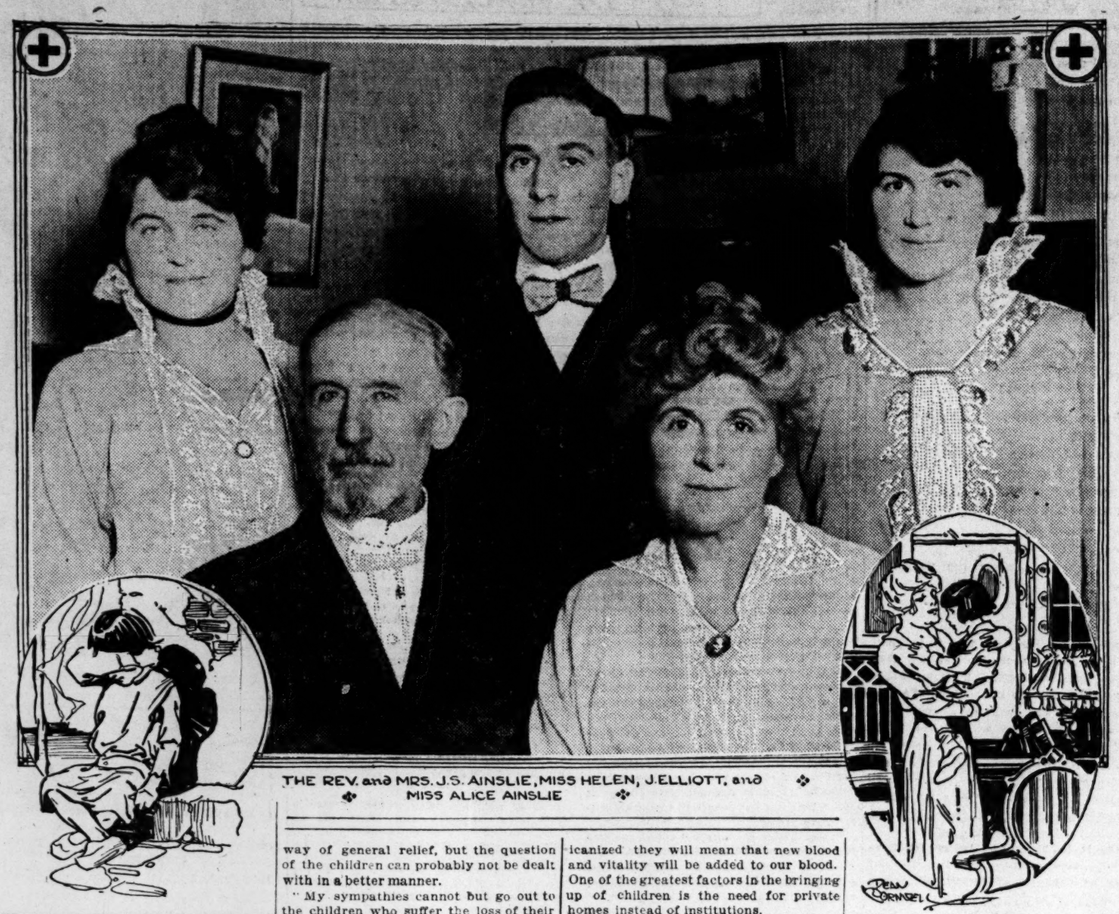

THE REV. and MRS. J. S. AINSLIE, MISS HELEN, J. ELLIOTT, and MISS ALICE AINSLIE

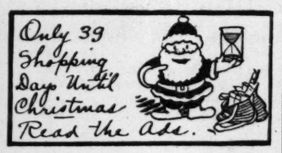

MRS. FUNK ASKS TO TAKE BELGIAN WAR ORPHAN BOY

Suffrage Leader One of First to Respond to Plan of "The Tribune."

One of the first offers to adopt a war orphan received by THE TRIBUNE came Saturday from Mrs. Antoinette Funk, a member of the executive board of the National American Woman Suffrage association and prominent in suffrage circles. She offered to bring up a little Belgian boy of 2 or 3 years.

"I have always had in mind the idea of adopting a little boy," said she. "I already have two daughters, Virginia and Rey. They are nearly grown up now. When I read about the plan of THE TRIBUNE I immediately realized that here was an opportunity of realizing my hopes.

Calls It Humanitarian Duty.

"Not only is the entire proposal a wonderful conception, a noble charity and a work of international love, but it is immensely practical. There are many more people than is ordinarily supposed that will be willing to adopt one of the little boys or girls orphaned by the European war. I know of several myself.

"One of my friends in Washington will be enthusiastic over the prospect. I believe. It's not only a chance for every one who can afford to do so to double his or her joy of living, but it is almost a duty incumbent upon the United States in the cause of humanitarianism.

"I have a peculiar interest in the French speaking Belgians, and am anxious to adopt a Belgian boy. The nation is one of good stock.

Bound by Blood Ties.

"My grandfather fought under Napoleon at Waterloo in Belgium and my mother was a Parisian. My grandfather was a refugee to the United States after the fall of Napoleon.

"This war may be expected to bring many refugees to the United States as did the Napoleonic wars. The best kind of refugee is the little boy or girl who can be brought up in this country and trained in accordance with our ideals."

NABS FALSE ALARM FAN.

Detective Catches Man in Act of Calling Fire Department After Chase.

Peter Nelson was arrested by Detective Sergeant Marius Nielson last night after a chase in which the latter fired several shots. He was locked up on a charge of tampering with fire alarms.

Detective Nielson discovered Nelson sounding an alarm from box No. 126, at Twenty-fourth and South State streets. The prisoner admitted he had pulled the alarm at box No. 118 earlier in the evening.

Nelson told the police he was stopping in Chicago only for a visit, but refused to disclose his home or his destination.

A beautiful lot of

Saruk Rugs

—in large sizes.

Through a fortunate purchase we are able to offer these celebrated rugs at a saving of practically one-fourth of the usual cost.

The Saruks we are showing have rich tones—rose, blue and tan in glowing shades—as well as strong textures and typical designs—original Persian medallions, enclosed in fine borders.

The following list, showing the sizes and prices of a few of these rugs, deserves careful attention:

(*Sizes given in feet and inches*)

10.4 x 7.6	$152	12.9 x 9.6	$300
10.6 x 6.10	158	14.0 x 9.4	475
12.1 x 8.8	197	13.8 x10.3	295
11.6 x 8.7	210	17.6 x10.6	480
13.1 x 8.7	235	16.6 x12.5	535
12.11x10.1	275	18.4 x10.10	875
14.0 x10.2	310	19.0 x12.6	1150

The Tobey Furniture Company

Wabash Avenue and Washington Street

Marshall Field & Co.
Great Basement Salesroom

Thousands of Women Have Approved

Field Queen Quality

Shoes For Women

Since we first placed them on sale some weeks ago. Many more women are bound to patronize this new Section, as we are showing assortments of styles and sizes that assure individual satisfaction.

North Room, State Street Basement

A SUIT SALE

OUR suit stock is too large, owing to the unseasonable weather. In order to sell these suits quickly we have reduced the price on every suit in our stock. The original price tags are on every suit to show you their radical reductions.

Your choice of all our velvet suits, whether the price was $100, $125 or $150. These suits are made of finest silk velvets, chiffon velvets, silk plush or cut plush. All colors. Most of these suits are fur trimmed. Choice (nothing reserved)..... **$75**

All of our best cloth suits, including our imported models; most of these suits are made of choicest imported fabrics and are fur trimmed. They include the finest selection of cloth suits shown this season and sold from $75 to $125. Choice..... **$55**

The selection of cloth suits at $35 is really remarkable; they include a full range of colors, sizes and materials. These suits sold up to $65; choice, **$35**

A Remarkable Showing of Suits at $25

The materials are serges, gaberdines and novelty suitings; these sold from $35 to $45. Choice..... **$25**

Jerome & Co

Importers of Women's Wear and Furs
208 Michigan Avenue, South
Opposite the Art Institute

A STARR BEST
MADISON AND WABASH

Here's an Attractive and very Sensible School Dress

Ages 4 to 12 Years

$5.95

The dress is made of fine ***blue serge*** and has wide patent leather belt. The special feature is the detachable ***guimpe*** made of white ***washable linen.***

So easily laundered.

Special Attention
is called to a number of broken lines in children's
Wash Dresses
Ages 2 to 6
Values to $1.85
Now 48c

A STARR BEST
MADISON AND WABASH
CHICAGO

Buy Your Home Furnishings at Richardson's

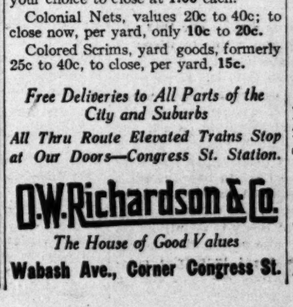

Special This Week
Royal Wilton Rugs

Splendid assortment in pleasing all-over and Oriental patterns. Heavy all wool wear resisting nap.

22.50 6x9-ft., special....**18.50**
32.50 8¼x10½-ft., special, **27.50**
35.00 9x12-ft., special..**29.50**

Furniture Specials This Week

Solid Mahogany Smoker's Stands, with glass tray, complete, **2.25.**

Quartered Oak Tea Wagons, with separate trays, special for **12.80.**

3-piece Mahogany Parlor Suite, **34.15.**

147.00 Genuine Mahogany Adam Style 4-piece Bedroom Suite, **$110.**

$23 Full Size 50-lb. Ostermoor Mattress **$15**

Linoleums

5,000 yards Inlaid Linoleum remnants, very desirable patterns.

68c Per Square Yard.

Reduced prices on Cork Carpets and Battleship Linoleums for offices and stores of every description.

Phone Harrison 6931

Lace Curtains

Special this week to close, a lot of Curtains discontinued from our wholesale lines, at half price.

Bonne-Femme Curtains, values to $5; your choice to close at **1.00** each.

Colonial Nets, values 20c to 40c; to close now, per yard, only **10c** to **20c.**

Colored Scrims, yard goods, formerly 25c to 40c, to close, per yard, **15c.**

Free Deliveries to All Parts of the City and Suburbs

All Thru Route Elevated Trains Stop at Our Doors—Congress St. Station.

O. W. Richardson & Co.
The House of Good Values
Wabash Ave., Corner Congress St.

Globe-Wernicke

Sectional Bookcases

are obtainable in many different styles and sizes —at prices which are really moderate.

At the left is shown a new design; golden or fumed oak,

$10.25

The bookcase and desk combination illustrated may be used with or without surrounding bookcase units. In quartered oak, complete as shown..... **$30**
Also in mahogany, $43.25.

The Globe-Wernicke Co.
231-235 S. Wabash Ave., near Jackson Blvd.
Phones: Harrison 1423; Auto. 62-357

Christmas Gifts

should reflect the character of the concern from whence they came. Whether they be the most conservative trinkets or the most gorgeous diamonds they should bear the name of a man or concern whose reputation for fair dealing and honest *merchandise* is beyond question.

THE HOUSE OF
KIRCHBERG DIAMONDS
FOUNDED 1867

has for 47 years been establishing a good name rather than a desire for sudden riches.

104 N. State St.
Two Doors North of Washington St.
Opposite "Field's"

Delicate Girls and Frail Women

sometimes suffer discomfort—are languid, fretful and nervous, because their blood is thin or insufficient, and this condition leads to anæmia and serious troubles, but if those so afflicted could fully realize the wonderful blood-making properties of Scott's Emulsion they would not deprive themselves of its benefits.

Nourishment alone—not drugs or alcohol—makes blood, and Scott's Emulsion is the essence of medical nourishment free from wines, alcohols or opiates.

When wife, or mother, or sister complains of fatigue, poor appetite, loss of energy or ambition, Scott's Emulsion is a wonderful help; its nourishing force fills hollow cheeks, overcomes languor and makes tranquil nerves.

Refuse alcoholic substitutes for the purity of Scott's. Every druggist has it.

Scott & Bowne, Bloomfield, N. J.

DEPENDABLE WOMEN want a dependable *paper*. Therefore THE TRIBUNE at the start of every day.

ADVERTISE IN THE TRIBUNE.

The Chicago Tribune.

THE WORLD'S GREATEST NEWSPAPER

FOUNDED JUNE 10, 1847.

ENTERED AS SECOND CLASS MATTER JUNE 3, 1908, AT THE POSTOFFICE AT CHICAGO, ILL., UNDER ACT OF MARCH 3, 1870.

All unsolicited articles, manuscripts, letters, and pictures sent to "The Tribune" are sent at the owner's risk, and The Tribune company expressly repudiates any liability or responsibility for their safe custody or return.

SWORN STATEMENT.

Net paid circulation of "The Chicago Tribune," as reported under oath to the United States government under section of 467½ of the postal laws and regulations, being the average from April 1, 1914, to Sept. 30, 1914:

Daily 303,316
Sunday 459,728

The above figures are exclusive of all papers which have been wasted, spoiled, returned, duplicated, delivered as complimentary, in exchange, as samples, which were missed or lost, or were late in arriving at their destination, or that remained unsold. They also are exclusive of papers paid for, but on which money so paid has been refunded.

MONDAY, NOVEMBER 9, 1914.

SHAW NODS.

Even George Bernard Shaw's foot has slipped. We were convinced that by whatever force of self-restraint necessary Mr. Shaw would maintain the equanimity of his thought and not yield one quicker pulse beat to the attack of war upon his emotions. That Belgium should have broken the calm of his detached interest is not amazing. England sees a great deal of Belgian refugees in misery and suffering. Shaw is a gentle man and has suffered as he saw suffering.

But his appeal to reason indicates that he has succumbed, and hereafter must be counted among the intellectually incapacitated. His request that President Wilson obtain a withdrawal of battles from Belgium and their relocation in the midst of the peoples who have made the trouble is not merely a Shavian manner of emphasizing Belgium's undeserved miseries, but to Mr. Shaw a practical suggestion and an appeal for fair play.

The Germans would reply to Mr. Shaw that they are entirely willing to transfer the battlefields to France if the French and British and Belgians will retire sufficiently to permit it and the allies would be willing to grant the Germans several days' armistice for the purpose of retiring into Germany and assuming new positions.

The disposition to get out of Belgium is manifest. If Mr. Shaw can suggest a fair method of determining in which direction the withdrawal shall be made he might persuade the combatants to adopt it.

His suggestion that they all come to England indicates a willingness to accept the terrors personally, which may not be the less sincere because the channel makes it inconvenient for the armies to come.

UNIFORMITY IN LAW INTERPRETATION.

At a recent conference of eminent lawyers on uniformity of state laws—and such uniformity is developing in certain lines—it was pointed out that too often judges nullify the work of the legislators, as well as of the bar associations and other bodies that slowly and patiently influence the lawmaking bodies, by giving diverse interpretations to statutes meant to be uniform.

The difficulty is to be removed by the following provision that is to be inserted into every statute that follows a model "uniform" draft:

"This act shall be so interpreted and construed as to effectuate its general purpose to make uniform the laws of those states which enact it."

Such a provision would be a guide and direct instruction to the judiciary. Of course, "cases" are cited by every lawyer who can find them, but the trouble is that each side finds the cases that suit its purpose.

Thus identical constitutional provisions designed to give cities home rule have been given conflicting interpretations. Judges who favored home rule have reasoned one way, resolving doubts in favor of cities; judges who disbelieved in local autonomy have erred on the side of the policy of central control and emasculated the home rule provisions.

The question is not one of dictation to the judiciary; it is one of giving effect to laws and public policies where uniform construction is barred by no constitutional doctrine or fixed and reasonable custom.

ACADEMIC FREEDOM.

Few persons would suspect the profession of college professor to be in need of "elevation." But it is, according to Howard Crosby Warren of Princeton university, who writes in the current Atlantic on "Academic Freedom." A national association of college professors is in the process of formation, according to Prof. Warren, to "elevate the standards of the teaching profession by promoting self-respect, initiative, and responsibility."

The language sounds pretty much like that one hears at a union labor meeting. Prof. Warren, however, cites facts to show that the position of the professor is such that he is in need of some organization that should come to his aid when he falls victim to favoritism, bigotry, or plain ignorance.

The professor, says Prof. Warren, is the only one today denied a "trial by his peers." The lawyer is responsible for his professional conduct to a bar association composed of fellow practitioners. The physician is governed by a code prescribed by his own medical association. The clergy are amenable solely to ecclesiastical courts or church dignitaries. The scholar alone, when he incurs disapproval, is tried by men outside of his profession. He is "dependent for opportunity to practice his calling, as well as for material advancement, on a governing board which is generally controlled by clergymen, financiers, or representatives of the state."

This principle of "academic constraint" works not only great hardship but injury to the scholastic profession. The professor who knows that he is accountable not to scholars who understand him, who can see into his work and his aims, but to men who are devoid of technical training, cannot help but become narrow in his outlook and dwarfed in his ideals. When he knows that the governing board of his institution regards him in the light of a "hired workman rather than a trained expert" he resigns himself to mediocrity and safety.

Prof. Warren cites a list of cases where scholars had been removed from their positions in recent years or unjustly forced to resign. He speaks of large numbers of "able men remaining year after year without promotion or betterment," while equally large numbers of unworthy men "are advanced through favoritism."

It is sad that such a state of affairs should exist even in limited form in what is one of the world's noblest professions. Since it does exist, however, the attempt at organizing what in everyday language might be termed a "union" of professors must ward off all criticism by the plea of self-defense.

AFTER TSING-TAO.

1. Port Arthur, Jan. 1, 1905.
2. Tsing-Tao, Nov. 7, 1914.
3. ——?

Was the taking over of Port Arthur and Talienwan by Russia the utmost mark of the advance of Europe on the far east? Port Arthur was China's. Japan captured it. Russia took it away from the victor. Port Arthur became Russian, Russianized, the Gibraltar of Russia's empire in the orient. Meanwhile at Tsing-Tao Germany was building another Gibraltar. Kiau-Chau was German, Germanized. England was long before them at Hongkong, and she took another foothold at Wei-Hai-Wei.

These were outposts of Europe's farthest advance upon Asia. Then Port Arthur fell before Nogi. Was that the turn of the tide? After seven years the Germans lose Tsing-Tao. What will go next? Are the Asiatics taking back Asia?

History will have an interesting tale to tell of the invasion of the east by the west, and it would be a confident observer who would say at this moment what the course of events is now to be. If Germany triumphs and her great dream of a new Rome becomes a reality the loss of today may be canceled. But if she fail, what then? Will Japan go unpaid for her service? She has paid blood for Tsing-Tao. She has done more. Her power has been recognized; her aid has been eagerly sought by the great powers of the west. When the European conflict is over her place will be higher than ever, her prestige greater, her power in every sense augmented. In the readjustment of imperial politics which will follow peace her voice will be well nigh decisive as to the situation in the far east. If in the course of this war she is called upon, as she may very well be, to take an even more costly and important rôle in events than she has thus far, as, for example, in the case of serious internal disturbances in India or Egypt, her pay will be the higher when the accounting is reached. If her hegemony in the far east is implicitly accepted now there will be no doubt of it then, and the destiny of the Pacific, at least upon its eastern shores, will be shaped in the next period by her. With Great Britain deeply indebted to her and Russia complaisant, for the time being, at any rate, through the relief of her situation in the near east, and Japan's strength advertised throughout Asia, the island empire of the east will tower over the orient.

If this be ordained by fate, what will be its effect upon Asia and upon the world? The expansion of Japanese influence and the recession of European imperialist enterprise in China mean a distinct progress toward fulfillment of the doctrine of "Asia for the Asiatics." But whether it is a part of or consistent with the movement which in Europe has been the most significant development of recent years, the self-realization of nationalities, may be doubted. If Japan proceeds to develop the imperial idea on the most aggressive lines, to Japanize Asia, she will encounter the nationalist tendencies which her own spectacular rise to world power has stimulated and will continue to encourage. On the threshold of such an imperialist adventure she will find the Chinese, who already have disposed of the Manchu. Indifferent as are now the masses of this people, it is not unlikely that they would interpose a formidable resistance to Japanese domination. Nationalist ambition in India certainly would not accept it willingly.

But if Japanese statecraft continues to be as wise and farsighted as it has been during the last generation it will move on sounder lines, consolidating Japan's power without premature experiments in militant imperialism, which would weaken her in her critical present without adequate compensation in the future.

But speculation upon the course of events in Asia is confronted by possibilities so vast as to stagger the imagination. What may be clearly seen, however, is a decisive advance of Japanese influence, and this at a moment in the history of China and the Pacific which may largely determine their fate for centuries.

NO PLACE LIKE HOME.

We have been overdoing the "institution cure" in this country, thinks James A. Leonard, president of the American Prisons association. Nothing is so important in the upbringing of children as a home atmosphere, individual attention, and personal attachment. The impersonal manner in which children necessarily have to be handled in institutions does not ignite a moral or spiritual flame in their souls. It does not unfold the young heart to faith in kindness. Institutional bringing up of children kills enthusiasm and breeds apathy and indifference.

Dr. Richard C. Cabot in his book, "What Men Live By," holds a similar opinion. It would be well for the social welfare agencies of this country to take cognizance of these views. Many an inferior home is a better place for the child than a good institution. A good mother's influence is the strongest antidote against the worst surroundings. A mother's appeal will win the "bad boy" over much more readily than a cut and dry lecture by an institution superintendent.

The familiar line, "there is no place like home," holds good for more homes than many well meaning and sympathetic reformers suspect.

Bits from the Best Magazines.

WAR AND OPPORTUNITY.

[From the American Magazine.]

Here is the biggest opportunity opened to us by this war, it strikes me—the chance to reform production and get it on a new basis. We have only ourselves to blame if the American consumer is fascinated by the word "imported." Between the protective tariff and the natural pressure on production, our industries have been pampered out of balance. We know how to keep costs down, but we have a lot to learn about quality and service. Now we can get our genius and enterprise at work making goods that will really stand up with anybody's, and then we will begin to see something in the legend "Made in U. S. A."

Another long list of items among our 1913 imports represents processed goods, like textiles and paper; and processing materials, like dyes and sizing. The same conclusion follows. If we can't process our goods for our own market as well as we can have it done abroad, it shows another big opportunity for genius and invention. Or if our own processing materials won't yield as good a grade of cloth or paper as the English and German materials, now is the time to improve them so they will. We have as good chemists and inventors as they have abroad, but while England, France, and Germany stood ready to supply us we never thought it worth while to set them going. But now that our three great industrial competitors are out of commission, we can't start a moment too soon.

A LINE-O'-TYPE OR TWO.

Quicquid agunt homines nostri est farrago libelli.—JUVENAL.

THE MUSE UNTRAMMELED.

Come, my Muse, let us exalt the Obvious!
Unfettered, let us name
The sum of two and two, the which
Is four.
This form of verse, *Vers Libre*, lends itself
Exactly to our purpose,
For obvious reasons—
Reasons as obvious as Marie
Corelli.

We can be commonplace, my Muse, in o. f. forms,
But 'tis more difficult;
For, questing rimes, one ofttimes strays afield
And happens on some dainty flower of fancy
That elsewise might have blushed
Unseen;
Or finds a piquant phrase, unworn,
Unfrazzled, and
Uncanned.

But in Free Verse, my Muse, the likelihood
Of such discoveries is less,
Though accidents *will* happen
In the worst regulated poems.
Here we are free as air, and hence
Our airy nothings, which are
Nothing if not airy;
And hence we give ourselves airs,
And air our grievances against the persons
Who cannot see us,
Who *could not* see us with the telescope
At Lick.

OUR intention, in the foregoing, was to produce something without an idea in it, but we fear we have not been wholly successful. Some other liberated pote may be able to do better. To him who succeeds in saying the least in twenty lines of Free Verse we will give a copy of Ezra Pound's book, "Me and My Pomes."

WE asked a friend what he thought of the Trib's war orphan plan. "There are two reasons why I think well of it," said he. "First, it would not tend to prolong the war, as nobody ever stopped anything because of the suffering of children; second, it is better to bring foreign-born persons into this country at the age of five or ten than at the age of thirty or forty."

GERMAN professors who come over to tell us how much the Monroe doctrine is admired in Germany should remember that the season of cracked lips is approaching, and go easy.

NEW CANADIAN IMMORTALS.

[From the Calgary Albertan.]

Military excitement in Calgary is not on the wane. Parents of healthy twin girls in Calgary have named the damsels Przemysl and Serajevo. That is an evidence of some enthusiasm and courage.

IT does not seem to occur to some contribs that we read the daily paper as carefully as they do, and that a headline may suggest a wheeze to us as quickly as to them. When there is time to make the change we sometimes kill our own paragraph and give the contrib the right of way, but he can hardly expect us to stop the press and make a new plate of the editorial page.

THE only person we condescend to steal from is the Gentleman at the Adjoining Desk, but he is such a mine of wit and wisdom and withal so modest, that he doesn't mind if an occasional mot is not credited to him.

CANDIDLY, WE DON'T BELIEVE IT.

Sir: Wouldn't have believed it if I hadn't seen it, so don't expect you to. Lamped on Mich Boul a young lady who wasn't wearing a black velvet hat, or one of those white collars that reach up around the ears, and—this is the incredible part—her shoes were made of plain black leather. R. F. C.

DE WOLF HOPPER has just discovered one of Gilbert & Sullivan's best operas, "The Grand Duke." All six cylinders were hitting, says Hopper, when Gilbert wrote that libretto. Quite true. There are many good jingles in "The Grand Duke." Here's one of them:

Song—Rudolph.

When you find you're a broken-down critter,
Who is all of a trimmle and twitter,
With your palate unpleasantly bitter,
As if you'd just eaten a pill—
When your legs are as thin as dividers,
And you're plagued with unruly insiders,
And your spine is all creepy with spiders,
And you're highly gamboge in the gill—
When you've got a beehive in your head,
And a sewing machine in each ear,
And you feel that you've eaten your bed,
And you've got a bad headache down here—
When such facts are about,
And these symptoms you find
In your body or crown—
Well, you'd better look out,
You may make up your mind
You had better lie down!

When your lips are all smeary—like tallow,
And your tongue is decidedly yallow,
With a pint of warm oil in your swallow,
And a pound of tin-tacks in your chest—
When you're down in the mouth with the vapours,
And all over your new Morris papers
Black-beetles are cutting their capers,
And crawly things never at rest—
When you doubt if your head is your own,
And you jump when an open door slams—
Then you've got to a state which is known
To the medical world as "jim-jams."
If such symptoms you find
In your body or head,
They're not easy to quell—
You may make up your mind
You are better in bed,
For you're not at all well!

OUR revised conception of hell is to ride around the pit for a million years in a crowded through route street car.

THE SECOND POST.

[Received by the Mayor of Milwaukee.]

Indian Springs, Ind., Nov. 2, 1914.

To Mayor, Milwaukee, Wis:

Dear Sir—I have heard it said that Milwaukee was a city that had beer piped into some of the better residences, same as water is piped into residences in modern cities. Please give me facts in regard to this. We have a debating society here and this was a question that was touched upon, so wish to get the necessary facts. Yours truly,

J. W. FAHMEIER, M. D.

P. S.—If this condition does not prevail there, do you know of any place where it does?

"NAPLES, via Rome, Nov. 2.—The eruption of St. Vesuvius continues."—Muskogee Phoenix. Holy smoke!

THE WEEKLY MYSTERY.

Sir: While reading the Sunday Trib, I asked a friend if he had read the column, "Why They Laugh in Vaudeville," and got the answer, "No, I haven't had time to look at anything except the funny part." A. J. K.

"PJOTTERIES to Gain by War."—Daily News. Especially the pjotteries at Przemysl.

FIND THE ANSWER.

[From the Victor, N. Y., Herald.]

For Sale—Nine fall pigs. Will sell in pairs.
JOHN CHISHOLM.

"WEATHER Cuts Down Buyers."—Dry Goods Reporter.

Peace, also, hath its war news.

IMPENDING popular query:

"HAVE you a little Belgian in your home?"

B. L. T.

How to Keep Well. By Dr. W. A. Evans.

Questions pertinent to hygiene, sanitation, and prevention of disease, if matters of general interest, will be answered in this column. Where space will not permit or the subject is not suitable, letters will be personally answered, subject to proper limitations and where a stamped, addressed envelope is inclosed. Dr. Evans will not make diagnoses or prescribe for individual diseases. Requests for such service cannot be answered.

[Copyright: 1914: By Dr. W. A. Evans.]

FOOT AND MOUTH DISEASE EASILY AVOIDED BY PEOPLE.

WHEN Mediaerr wrote about foot and mouth disease in the human subject he was able to gather together histories of 140 cases. In the medical history of the entire world there had been recorded less than 200 cases of human foot and mouth disease.

Nicolaier said he was sure there had been more cases and with this Sergei agreed. In fact every one who has written on the subject has agreed that the physicians have failed to recognize many of the cases of foot and mouth disease. How could it be otherwise with a disease so rare and so little understood? How can you expect an American physician to make a diagnosis?

But after due allowance has been made the fact remains that foot and mouth disease is not now and never has been much of a menace to human beings. It is not at all to be compared with consumption, typhoid fever, pneumonia, scarlet fever, or any other of a dozen diseases which are always with us. Aside from the fact that it has rarely affected persons there is the ease with which human beings can protect themselves against it.

Meat is not a menace. Meat from government controlled slaughter houses is not a menace in the raw state. Cooked meat is absolutely safe. Pasteurized milk is safe and any citizen can get pasteurized milk. The man who purchases raw milk is needlessly endangering his family. Of course this has always been true, but this is a good time to say it again because the people are heeding better than usual.

Butter from pasteurized milk—usually called pasteurized butter—is also safe. There is plenty of that on the market. Anybody who wants pasteurized butter can get it.

This is the most threatening foot and mouth disease epidemic this country has witnessed. The developments of the last week have demonstrated that it has a firm hold. The method which worked so well in the 1908 epidemic may not be so successful this time. But that is a stockmen's peril. The consumer of milk and meat has no reason to be panicky.

TO PREVENT STUTTERING.

N. V. writes: "I have a little girl about 3 years of age. She is perfectly healthy and bright. She has been talking as plainly as any child, but lately, say for the last month, I notice an inclination to stutter at the beginning of a sentence. Kindly advise me what to do."

REPLY.

Admonish her to speak slowly.

Children are prone to imitate. Speak slowly and deliberately when in her presence. Do everything you can to cultivate poise in her. Keep her away from every one with a speech defect or a bad speech habit.

SHOULD GO TO HOSPITAL.

Mrs. S. G. R. writes: "I am 34 years old; have one child, and expect to have another within three months. My husband thinks I do not get enough exercise. Will you answer the following questions: Is two hours' brisk work every morning, making beds, dusting, putting to rights of five rooms, enough exercise, or should I also take long walks? Would the possible complications on account of my age make hospital preferable to the best of home treatment during confinement? Please recommend some book that will be beneficial, some work on the care and feeding of a baby. Please tell me if there is any virtue in the medicine called 'Mother's Friend,' which is to be applied externally?"

REPLY.

1. Go for a short, easy walk each day. You are taking enough exercise, considering the stage of your pregnancy, but you need some air.
2. Yes, it is always to be preferred.
3. There is nothing better than Siemon's "The Prospective Mother." Send to the children's bureau, department of labor, Washington, D. C., for the pamphlet "Pre-Natal Care." For the care of the baby get Holt and Kilmer.
4. None.

ASK FOR NURSE.

L. A. M. writes: "I am a victim of tuberculosis and I have had fever for three years. I have gained and lost in weight and now weigh less than for fifteen years past. I have usually a flushed coloring, even when there is not much fever. What advice can you give?"

REPLY.

Loss of weight means that your disease is progressing. High color also means that your disease is active. Tuberculin, properly given, will aid in curing. It will not help much unless combined with fresh air, good food, and rest.

Let me strongly advise you to call up the Municipal sanitarium and ask those in charge to have a nurse visit you and advise you.

BLOOD PRESSURE.

L. C. W. writes: "I am 38 years of age and have a blood pressure ranging from 140 to 150. Is this too high? What shall I do to try and lower it? What book will give me some form of exercise and diet that will be beneficial? Is high blood pressure ever due to a nervous condition?"

REPLY.

Your pressure is a little high, but not very much. Do not try to lower it. Change your method of living to prevent it from mounting higher. A nervous condition will raise the blood pressure.

Have your book seller order you a book on personal hygiene. Follow it. It is too early for helpful books on personal hygiene with special reference to blood pressure.

PEARS FOR CHILDREN.

D. C. T. writes: "Is it advisable to give children 2 and 3 years old fresh pears?"

REPLY.

Yes.

LA MARQUISE DE FONTENOY.

[Copyright: 1914: By the Brentwood Co.]

AS Lieut. Gen. Sir John Maxwell has spent the greater part of his military career in Egypt, where he was one of the principal lieutenants of Lord Kitchener in all the operations connected with the reconquest of the Soudan, it is only natural that the field marshal should have selected him for the supreme military command in the land of the Nile, where martial law has just been proclaimed by the English.

Sir John, who has always rejoiced among his cronies in the nickname of "Conky," owing to his generous allowance of nose, has an American wife, the daughter of the late Charles W. Bonynge, one of the California "forty-niners," and during the Boer war was military governor of Pretoria.

Subsequently he served for a considerable time on the military staff of the Duke of Connaught, when the prince was commander in chief in Ireland, and afterwards when he was inspector general of the army.

Later on, in 1908, Sir John was appointed to command of the British forces in Egypt, which he held until two years ago, and to which he is now reappointed with vastly increased power.

Although Sir John has done his fair share of fighting in the Soudan and in South Africa, he excels as a shrewd and tactful administrator rather than as a strategist and, thanks to the near quarter of a century which he spent in Egypt in various military capacities, possesses an unrivaled experience with men and conditions there.

He knows of all the anti-English intrigues of the khedive, of the members of the khedivial family, and of the pro-Turkish upper classes and big land owners; is cognizant of the exact degree to which the various native dignitaries and officials are to be depended upon; is keenly alive to all the weak points of the British hold on Egypt, and above all has retained in an altogether remarkable degree the affection and regard of the native Egyptian army, which does not forget that he commanded the Egyptian troops under Lord Kitchener at the battle of Omdurman in 1898, that Egyptian division which contributed so much to the fortunes of the day, and which covered itself there with lasting fame.

Apropos of Egypt and the hostilities upon which Turkey has embarked against Great Britain and its allies, it is idle to think that the sultan's proclamation of a holy war will have the effect of raising the entire Moslem world, not only in Egypt but also in India and in Persia.

Under existing circumstances it is beyond the power of the sultan effectively to proclaim a jehad or holy war. The reason for this is that, according to the doctrines of Islam, the whole world is divided into Dar-ul-Harab—that is to say, the land of enmity—and Dar-ul-Islam, or the land of faith, and that it is only in the former that a holy war may be proclaimed.

The question whether a country such as Egypt, under Christian protection, or India, under British rule, is a Dar-ul-Harab, that is, a land of enmity, has naturally excited inquiry on the part of the English government.

Some years ago one of the principal Moslem dignitaries in India proceeded to Mecca and obtained a fetva, or judicial pronouncement, from the grand sheik of Mecca, that is to say, the supreme prelate of the faith, as to whether India is Dar-ul-Islam or Dar-ul-Harab. The fetva was delivered in Arabic, in the following form:

"All praises are due to Allah. He is lord of all creation. O, Allah! increase my knowledge. As long as the observances of Islam prevail in the land, it is Dar-ul-Islam. Allah is omniscient, pure and exalted. This is the fetva delivered by one who hopes for the favor of Allah and who praises and prays for blessings and peace on his prophet. (Signed) Janal, Son of Abdullah, Mufti of the Blessed Mecca."

This decision, which has never been disputed, has established the fact that India and Egypt, and, in fact, all countries where the followers of the prophet are free to follow the observances of their faith and are not persecuted on account of their religion, are Dar-ul-Islam and are lands in which a jehad or holy war cannot be lawfully proclaimed.

There is only one dignitary who has the real power to proclaim a jehad, and that is the lawful successor to the position of the caliph.

The sultans of Turkey have put forward more or less timid pretensions thereto which are a subject of derision outside Constantinople, and that are ridiculed in Egypt, in Arabia, in India, and in fact everywhere else throughout the Moslem world, since the sultan can show no descent, direct or indirect, from the family of the prophet.

Outside the Ottoman empire the name of the sultan of Turkey, indeed, is never mentioned in the liturgy of Islam on Friday, the Moslem Sabbath, and the one reason above all others which would prevent him from attempting to proclaim a holy war is that it would raise objections on doctrinal grounds throughout the entire Moslem world to his pretensions to the caliphate.

Lord Durham was so deeply attached to his twin brother, Col. the Hon. Frederick William Lambton, that he will be profoundly affected by his death, which has just taken place in battle in France.

The intimacy between twin brothers is always very strong. There seems to be a sort of mysterious tie of sympathy between twins, and in the case of Lord Durham and his brother, Fred, it was exceptionally strong.

Fred Lambton used to declare himself to be a living example of the evils of being unpunctual, stating that by arriving just five minutes late in the world he had lost an earldom and family estates yielding an income of some $500,000 a year and had been forced to content himself with a beggarly pittance of $20,000 per annum.

As Lord Durham is childless, Fred Lambton stood next in line of succession to the family honors and estates, which will now go to the oldest of his three boys, John Frederick Lambton, an infantry officer, 30 years of age, who is also at the front.

Although Fred Lambton had inherited the family irascibility, for which the members of this house always have been distinguished, he was universally popular.

The earldom of Durham, indeed, owes its existence to the irascibility of the Lambtons. Fred's grandfather, Sir John George Lambton, popularly known as "Radical Jack," became so impossible in the house of commons by reason of his quarrelsome character, the vigor of his abusive utterances, and the heat of his temper that he was transferred to the calmer and more soothing atmosphere of the house of lords as first Earl of Durham. He is remembered on this side of the Atlantic as the most remarkable of all the British governors general of Canada and as the author of the principles on which the dominion has been administered ever since his time.

ONE TERM IS ENOUGH.

[From the New York Tribune.]

Bryan: "Well, the voters seem to agree with me."

The Legal Friend of the People.

Letters for this department must be signed with names and addresses of the writers.

RELATIVE TO JUDGMENT PROCEEDINGS.

Rockford, Ill., Nov. 2.—[To the Legal Friend of the People.]—Please advise me as to whether property owned by two people, not man and wife, and which is not incumbered in any way, can be attached and sold if judgment is secured against one of the parties. If it could not be attached and sold, could judgment be entered against the property, if sold later? T. G.

A judgment rendered against one of the joint owners of real estate is a lien against the judgment debtor's interest in the property. The judgment creditor can institute proceedings to sell the interest of the judgment debtor or can let the judgment stand as a lien against the property.

TRIBUNE LAW DEPARTMENT.

CAN FORECLOSE AGAINST REAL ESTATE.

Toulon, Ill., Oct. 26.—[To the Legal Friend of the People.]—Where a mortgage has matured and the interest has been defaulted, what action can be taken by the owner of the mortgage? Mrs. C.

Where a mortgagor fails to pay interest or principal due under the mortgage the owner of the mortgage may proceed to foreclose against the real estate. The costs of the foreclosure proceedings and an amount for an attorney's fee will be allowed to be charged against the property. A foreclosure suit should be handled by an attorney for the owner of the mortgage.

TRIBUNE LAW DEPARTMENT.

SELLER IS LIABLE.

Chicago, Oct. 29.—[To the Legal Friend of the People.]—I bought a small store and received a clear bill of sale. There now appears an indebtedness against the store which was incurred by the former owner. Can I be made to pay the bills, and is it possible for me to have the party who sold the store punished? A. H.

In the event that this purchase was made after July 1, 1913, you are liable for these outstanding bills unless at least five days before the consummation of such sale you received from the seller a written statement under oath containing a full list of his creditors, their addresses, and the amounts owing to each, and gave to the said creditors, either personally or by registered letter, five days before the completion of the sale, a notice of the sale. The seller is liable to you for any amounts which you have to pay out on debts contracted by him, and if he made a false statement to you in regard to the outstanding claims he is liable to be fined or imprisoned.

TRIBUNE LAW DEPARTMENT.

COMMON LAW MARRIAGE.

Chicago, Nov. 4.—[To the Legal Friend of the People.]—1. What is a common law marriage? 2. How can a common law marriage be separated satisfactorily to both parties? 3. To what extent is the man responsible if children exist from a common law marriage and over 16 years old? C. W.

1. A common law marriage is a marriage contracted by a man and woman without obtaining a license and having a ceremony performed. The requisites are a present intention of becoming man and wife, followed by living together as such, and acknowledging the marriage to the public.

2. By divorce, where proper grounds exist.

3. The children of a valid common law marriage are heirs of their parents and must be supported in the same way as children of any other marriage.

Since July 1, 1905, there has been a law in Illinois prohibiting common law marriages. However, common law marriages contracted before that date are valid.

TRIBUNE LAW DEPARTMENT.

DEEDING OF PROPERTY.

Chicago, Nov. 5.—[To the Legal Friend of the People.]—Can a person who secured a judgment against me twelve years ago for $100 collect the same now? If some real estate is in the wife's name, where must she go to have it changed to her husband's name? K. R.

1. This depends on whether or not proceedings have been taken in order to keep this judgment alive.

2. It will be necessary for the wife to deed this property to her husband. It will be advisable for her to do this by making a deed to some third person and then this third person deed the property to the husband. The deed should be recorded in the office of the recorder of the county in which the real estate is located. It would be advisable to have an attorney prepare the deeds.

TRIBUNE LAW DEPARTMENT.

WORKMAN LIABLE TO EMPLOYER.

Chicago, Nov. 4.—[To the Legal Friend of the People.]—1. Kindly let me know if there is such a law where an employer can fine his employés for small negligence? 2. Is there a penalty for same? J. P.

1. The workman is liable to his employer for loss caused by the negligence or carelessness of the workman except where such loss is an ordinary and usual one in the work and to be expected by the employé. In the first situation only the employer has the right to advert the money value of the loss from wages earned.

2. No.

TRIBUNE LAW DEPARTMENT.

VOICE OF THE PEOPLE.

APPEAL FOR NEGRO SETTLEMENT.

Chicago, Nov. 6.—[Editor of The Tribune.]—The Clotee Scott settlement is in the saloon and poorer district of Hyde Park at 5621-23 Harper avenue. According to the statements of the mothers, business people, and church people, this settlement has done more good for this neighborhood than anything else attempted since the World's fair, and that, too, without support. Even the alderman of the Sixth ward, who has spoken here, congratulated the young colored woman who is its founder and who is giving her service without pay for the public good, yet no support financially comes from the public nor any one for this good work. July 11, 1913, THE TRIBUNE contained a splendid article on the good influence the work had and still has over the neighborhood.

Work has been given and is still found for needy ones; children are taken out of the streets and alleys and cared for while mothers are at work. The public library furnishes books, industrial clubs and classes are organized, and public lectures given.

All this good is supported by nothing but praise, and a few give magazines and clothing that are duly distributed among the families with children. Unless funds are forthcoming this settlement must cease its work as Good Samaritan.

The young colored woman in charge has worked to the point of a breakdown in health and needs help. With all the philanthropic people who live in Hyde Park and know all about this work, we feel that this appeal will not be in vain.

CLOTEE E. SCOTT,
5623 Harper avenue.

MOOSE PAWS THE GROUND.

Chicago, Nov. 6.—[Editor of The Tribune.]—Your editorial on "Local Results" contains more sophistry than sense. A study of the election returns shows plainly that the Progressives were the least partisan of the voters. Over 50,000 of us refrained from voting for Prentiss because we feared the election of Scully. Scully was elected by Lorimer Republicans. And yet you expect us to help uphold the bipartisan crooks of the Republican party. The most of us voted for as many Republicans and Democrats as we could stomach. Don't expect more of us as long as such men as Cannon, McKinley, Chiperfield, or even Sherman are on the ticket. F. A. W.

MERIT AND FACTORY INSPECTION.

Chicago, Nov. 6.—[Editor of The Tribune.]—May the Consumers' League of Illinois use your columns to add a word of explanation to the notice already given elsewhere in your paper to its efforts to secure civil service regulation for the state factory department? The league desires that more emphasis be put on the fact that it wishes the factory department to be put under civil service law for the protection not only of the public, but of the factory inspectors. The exposure of inspectors to the pressure of political influence brings to bear on them a temptation which the public should not impose on its officials if it can be avoided. But the Consumers' league does not wish to imply that it has any knowledge of cases in which inspectors have yielded to this temptation.

MRS. JAMES H. REGENSBURG,
Chairman of Publicity Committee, Consumers' League of Illinois.

SIEGE OF VICKSBURG.

Chicago, Nov. 6.—[Editor of The Tribune.]—Fifty-one years ago last summer Gen. Grant's and Admiral Porter's guns were cannonading Vicksburg, the great confederate stronghold on the Mississippi river.

The bombardment continued forty-seven days and nights and was fully as severe, according to newspaper reports, as the European war attacks now being conducted against Verdun and Przemysl. We had some war ourselves in those bygone days.

On July 4, 1863, Gen. Pemberton surrendered 31,600 men, 60,000 muskets, and 172 cannon to the union general, Grant.

In the Vicksburg campaign Illinois contributed fifty-four regiments of infantry, ten regiments of cavalry, and fifteen batteries of artillery.

Next year, in October, 1915, on that war scarred ground at Vicksburg, Miss., the surviving northern and southern veterans of that great occasion in our country's history will hold a peace jubilee under the auspices of the general government of the United States.

The National Association of Vicksburg Veterans, of which Lieut. F. A. Rozene, 4316 North Kildare avenue, Chicago, is president, is now in correspondence with state authorities, north and south, with the expectation of making this last joint reunion of veterans as happy an event as was a similar one at Gettysburg last year.

G. H. E.

GOOD FELLOWS' ARMY ASKS 4,000 MORE RECRUITS

Charities Official Estimates at Least That Many Families Need Aid.

Just 1,145 Good Fellows have responded to the appeal in behalf of Chicago's poor up to date.

"How many more does Chicago need?" a reporter for the Good Fellow department asked Eugene T. Lies of the United Charities yesterday after a casting up of accounts.

With the reports from nine district offices before him, showing rapidly increasing numbers of appeals and many families now in want who had never before asked aid, Mr. Lies estimated that help would be required for a total of 4,000 families before the end of this month.

Of the 1,145 Good Fellows who have responded many have given money, while hundreds of others are giving personal service, meeting their beneficiaries, counseling with them and helping them over the hard places.

Send Clothing and Food.

Some have sent clothing and food that is keeping cold and hunger away from struggling households. But this great number of Good Fellows is just a healthy beginning for the battle to save Chicago's unfortunates, the victims of an unusual condition, the unemployment situation of 1914 superimposed on that of 1913.

This in brief is the Good Fellow plan, the simple, direct way to help:

Each Good Fellow is confidentially given the facts concerning a needy family in his neighborhood and put in touch with it in such a manner that he or she may choose whether or not the beneficiaries shall know their benefactor.

Social Workers Outline Plan.

The United Charities' special visitor in that particular district sets forth the requirements of the family and prescribes to the Good Fellow a plan, carefully formulated by charity experts in conference with the local committee of business men and women, for the relief and betterment of the family in want. Sometimes these plans involve education of the children, the care of the sick, securing work, caring for special cases in institutions and asylums, as well as the giving of life's bare necessities.

Good Fellows are given opportunity to share in the administration of these plans. A Good Fellow or group of Good Fellows is enabled, if they desire, to take over the whole work of caring for a family, always, of course, in general coöperation with the charity district office.

No Cash Given Direct.

No cash is given directly to families except where the woman in the family has demonstrated her ability to buy wisely and well, and where this knowledge is lacking means are taken to educate the mother. This is done by visiting housekeepers and by sending mothers to classes at the Mary Crane Nursery of the United Charities. These are held in domestic science, sewing, and similar activities. Small children are cared for by nursery maids at the nursery while the mothers attend the classes.

"It is altogether wrong to assume that poor people always buy unwisely or are ignorant of scientific marketing," said Mr. Lies. "Of course there are some who are, and those we try to teach."

Wanted—4,000 Good Fellows.

GOODFELLOW OPPORTUNITIES

If you believe you can and ought to do something for these unfortunates, the way can be made easy for you—send your name and address to the Good Fellow Department, THE CHICAGO TRIBUNE.

H Man out of work. Woman not strong. Three children, ranging in age from 2 weeks to 4 years. The 4 year old child had convulsions from eating cabbage, which was the only food the family had one day and this was given by a neighbor about as poor. Employment for the father and rent are needed to relieve this situation. St. Vincent de Paul society is now giving food. [Northern district].

K Man serving a term of one year in the bridewell. Mrs. K. is a physical wreck as the result of the abuse of her drunken husband and is unable to do any work. She and her three children, ranging in age from 11 to 5½ years, are under the close supervision of the municipal tuberculosis sanitarium dispensary and have responded greatly to the treatment. The county gives aid and the church gives $1 per week. The St. Vincent de Paul society supplies wood. The home is very neat and the mother gives the children excellent care. Will some Food Fellow pay the rent of $7 a month? [Central district].

W ON'T some Good Fellow go to see Mrs. W. in her home? Here will be found such a good mother, trying to keep her six children with her. The struggle has been hard ever since Mr. W. died, about a year and a half ago. Some help was received from a brother until he lost his position. He has gone away to hunt work, feeling he was only a burden to the family. Mrs. W. has done day work, and it has been hard to persuade her to discontinue. The Municipal Tuberculosis Sanitarium has been much interested in the family and sent the oldest girl, aged 10, to Ridge Farm preventorium last summer. Here she made rapid gain, but that gain can only be maintained by nourishing food and proper surroundings. Complete rest is now necessary for Mrs. W., and the United Charities must assume the financial responsibility. The county agent is giving the regular county rations, but this food must be supplemented with $8 a week. Two quarts of milk per day should be given, and the rent of $8 per month must be met. [Central district.]

L WAS left a widower in 1911. Shortly after the death of the mother the baby died. Victoria, the oldest girl, has been a little mother in this home, taking care of the house and the three younger children. Mr. L. has been very unfortunate, and met with several accidents while at work, the last time receiving an injury to his leg. After this he was in the hospital for seven months, during which time he received half pay. He left the hospital in August, but has been unable to procure work since and must have assistance. The rent is $8 a month, two months' are due now. The family needs food and clothing. [South Chicago district.]

RICH AUTOISTS AND WIDOW DIE

[Continued from first page.]

in the Milwaukee club, in the organization of which both had been active. It was perhaps an hour later when they left in Forsythe's machine. From then until the time of the accident, so far as the authorities have learned, they were seen by no one who knew them.

According to one story, the party was returning to the city after taking Harvey Williams, a friend of the two men, from his home in the Waukesha county lak region to the South Milwaukee station where he boarded a train for Chicago.

Both Leave Families.

Forsythe is survived by his widow, two daughters, and three sons. He was 48 years old.

Boyd, who was 53, at one time was agent of the United States land office at Ashland. He was known in Watertown and Waukesha, where his father, an Episcopal minister, for many years held pastorates. A widow and two daughters survive him.

Both men were enthusiastic and expert golfers and members of the Milwaukee Country club. Boyd, the better golfer of the two, had taken part in national, western, and state tournaments.

Dragged by Street Car.

Francesco Deongelo of 2220 Ohio street was seriously injured about 8 o'clock last night when dragged ten feet by a Western avenue car at Ohio street.

KILLS HERSELF WITH POISON

Seamstress Is Found Unconscious in Her Room and Dies Soon After in Hospital.

Mrs. Martha [illegible], a widow and a seamstress, swallowed poison in a bedroom of her home, 717 Keith street, yesterday. She died half an hour after being taken to the county hospital. A neighbor entered the house to visit Mrs. Crosby. Walking into a bedroom, she found the woman lying on the floor unconscious. A bottle containing the poison was beside her.

STUDENT EDITOR FACES INQUIRY

Must Explain Charges of "Cheating" Against Professor in Maroon.

NO CLASSES; HIGH MARK

George W. Cottingham, student editor of the University of Chicago Daily Maroon, will be given an opportunity to explain the charges made in an editorial of the paper on Saturday morning in which a professor is alleged to have "cheated" his classes by giving high marks for work not done. Members of the university faculty last night discussed the article. They did not question the facts in the case, but said the student editor would be asked to substantiate the charges.

The editorial in the Maroon was printed Saturday morning under the caption "A 'B' for a Month." The editorial was one of a series running for several days last week, commenting on the ease with which students taking certain elective courses were able to get high marks.

Cites Specific Case.

Saturday's article created a profound stir among the students and faculty, as a specific case was cited on the authority of a student who took a graduate course in which the students were required to attend classes for only one month out of the school term. They were then excused until the end of the quarter, according to the statement, when the professor decided to hold no examination and to give to all members of the class a "B" grade, which is a high scholarship mark at the university.

Here Is Article.

The article read in part:

"Last year I took a course under one of the professors who is supposed to be a 'pipe.' It was a graduate course, and there were seven graduate and two undergraduate students registered. The instructor lectured for a month and then he announced that there would be no more meetings until the final examination. He did not appear at the examination. I received a B from the course and heard it talked about that the instructor had said, when questioned about the examination, 'Take the class lists and give each member a B.'"

Soon to Be an Orphan

THIS child is one of six under 15 years old in the family of a widow dying of heart disease. "No relatives, no friends, no resources, need $30 a month to keep alive," was the summarization of the case by a charity worker of the stockyards district.

DESTITUTION THIS YEAR TO BE GREAT WORLD OVER.

Secretary Lies Says Business Depression Places Heavy Demand on Associated Charities.

"Destitution may be greater in Chicago and in every other city of the world this winter than it ever has been before," said Eugene T. Lies, general superintendent of the United Charities, in an address last night in the First Congregational church of Wilmette.

Because of the business depression and the consequent lack of employment, he asserted, his organization is expecting to have a more urgent call for help than it ever has had.

"This year we will have to care for 100,000," said Mr. Lies.

Your Savings will draw 3% interest from November 1st if deposited in this bank on or before November 10th

Fort Dearborn Trust & Savings Bank

WM. A. TILDEN.....President
NELSON N. LAMPERT....Vice Pres.
JOHN E. SHEA.....Cashier
E. H. LENNERT.....Asst. Cashier

Monroe at Clark

This Bank loans exclusively on collateral

The FACTORY is the Place to Buy FURS

Superior Values and Superior Quality Have Made Our Establishment the Leading Fur Store in Chicago

FUR COATS

Our showing of fashionable models is very extensive and all intending purchasers should inspect our stock before making selection elsewhere.

FUR REPAIRING AND REMODELING

HUDSON SEAL COATS

Hudson Seal Coats, special value.....$ 95.00
Hudson Seal Coats.....110.00
Hudson Seal Coats, fancy model.....127.00
Hudson Seal Coats, fancy model.....135.00
Hudson Seal Coats, fancy model.....147.50

CARACUL COATS

Caracul Coats, 40 ins. long, special value..$ 82.50
Caracul Coats, special value.....125.00
Caracul Coats, fancy model...150.00
Caracul Coats, fancy model 175.00
Caracul Coats, fancy model, German fitch trimmed....265.00

Alaska Seal Coats of finest quality to order in any style desired at remarkably low prices.

Exceptional values in Natural Mink Scarfs and Muffs.

Natural Mink Scarfs...$37.50 to $50.00
Natural Mink Muffs...$37.50 to $50.00

SKUNK SCARFS AND MUFFS

Skunk Fancy Scarfs, head trimmed.....$13.50
Skunk Fancy Scarfs, head and tail trimmed.....18.50
Skunk Fancy Scarfs, head and tail trimmed.....25.00
Skunk Fancy Scarfs, head and tail trimmed.....30.00
Skunk Pillow Muffs.....27.50
Skunk Large Pillow Muffs...35.00
Skunk Large Pillow Muffs...40.00
Skunk Extra Large Muffs....45.00

BLENDED HUDSON'S BAY SABLE SCARFS AND MUFFS

Blended Hudson's Bay Sable Two-Skin Scarfs.....$ 45.00
Blended Hudson's Bay Sable Two-Skin Scarfs.....60.00
Blended Hudson's Bay Sable Three-Skin Scarfs.....67.50
Blended Hudson's Bay Sable Three-Skin Scarfs.....100.00
Blended Hudson's Bay Sable Four-Skin Scarfs.....95.00
Blended Hudson's Bay Sable Muffs.....110.00
Blended Hudson's Bay Sable Muffs.....120.00
Blended Hudson's Bay Sable Muffs.....135.00

A splendid selection of Scarfs and Muffs in Russian Fitch, German Fitch, Hudson Seal, Ermine, Black Fox, White Fox, Red Fox, Russian Sable, Persian Broadtail, Kolinsky and all other dependable furs.

GEORGE W. PAULLIN

Fourth Floor STEWART BUILDING *Fourth Floor*

NORTHWEST CORNER STATE AND WASHINGTON STS.

ENDS WEDNESDAY

UNLESS CHICAGO'S SUPPLY IS SOONER EXHAUSTED

See here! There's no time to lose now—not a minute—this big educational book bargain positively ends Wednesday night. Next week, when it's too late, you'll want this set which is now being distributed at the *Leading Chicago Drug Stores* for one Tribune coupon and $1.98. So don't wait—clip the coupon printed below—NOW—and present it WITHOUT DELAY.

PEOPLE'S CYCLOPEDIA $1.98

FIVE HANDSOME VOLUMES FOR

For the boy at school; for the girl at school; for the young man or young woman out of school; for the older members of the family—in fact for all who desire to progress, this useful set of books means success. It is knowledge that causes the wheels to revolve; it is education that leads to advancement. This handy reference work is your storehouse of knowledge—it is the means of education for your children—it is the ever-ready guide to advancement.

This sum—$1.98—represents the total charge to you for this $12 reference set, complete from A to Z. Its wealth of information comprises all subjects appropriate to a work of this character, including Chronological History, Educational Charts, Electricity, Agriculture, Sociology, Languages, Astronomy, Architecture, Foreign Countries and Cities, Manufacturing, History from Then to Now.

Each volume is equal to several ordinary books. This set will not need an extra bookcase. It takes up less than half as much space as the ordinary cyclopedia—yet the information is all in it—thousands of subjects covering the entire world and its people. This information can be referred to "in a minute" without tedious searching. It saves time in reference and in the library. Save $10.02 and get yours now.

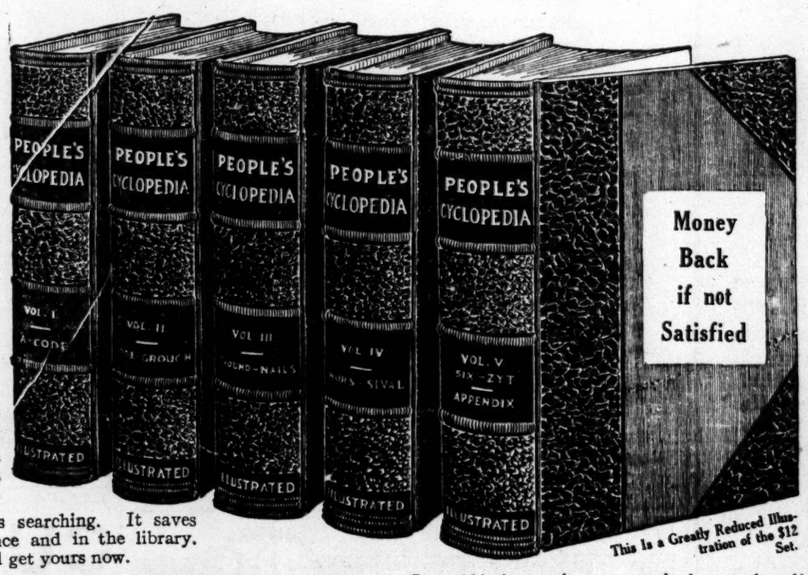

This Is a Greatly Reduced Illustration of the $12 Set.

Answers All Questions

Five volumes, selling regularly at $12. Just the right size for convenience. Embellished at great expense with colored illustrations covering over five hundred subjects, text illustrations and monotones.

You Save $10.02 on This Set

It should be in every home, every school, every place of business for daily use. All other such works are written in foreign countries and merely revised for America. This work is written for Americans by Americans and revised only to bring it up to date.

Coupons Redeemed at the Following Points:

BUCK & RAYNER, State and Madison Sts., Madison and La Salle Sts., 1307 Milwaukee Ave.; THE PUBLIC DRUG CO., 26 S. State St.; CONSUMERS DRUG CO., State and Randolph Sts.

Or Your Nearest Representative Neighborhood Drug Store:

SOUTH SIDE

LOOP—S. CLARK ST., 338, W. H. Krouskup.
31ST ST. & FOREST AV., Forsythe Drug Co.
E. 41ST ST. 417, E. L. McMicken.
E. 43D ST., 501, I. W. Blood.
E. 47TH ST., 1400, Conrad & Nafe.
47TH ST. & PRAIRIE AV., L. E. Elliot.
47TH ST. & ST. LAWRENCE, C. B. Black.
53D ST. & LAKE PARK AV., J. E. Grubb.
E. 55TH ST., 901, cor. Drexel, Mail McAuley.
E. 57TH ST., 300, C. F. Moritz.
61ST & WOODLAWN AV., J. P. Wiltgen.
E. 61ST ST., 800, J. W. Blackidge.
63D & CHAMPLAIN, Stock's Pharmacy.
63D & SO. PARK, Benensohn's Pharmacy.
63D ST. & STONY ISLAND, Ampbleit.
63D ST. and WOODLAWN AV., Roberts & Lindeman's Pharmacy.
63D ST. & STEWART AV., Chas. Rice.
67TH ST. & ST. LAWRENCE AV., Moore.
W. 69TH ST., 1768, B. M. Barnes.
112TH ST. & STEPHENSON AV., A. G. Caldwell.
ARCHER AV., 2809, C. W. Baker.
CHELTENHAM PL., 8002, D. E. Swanson.
COTTAGE GROVE AV., 8455, Thos. E. Card.
COTTAGE GROVE AND 40TH ST., Harman Masarek, Oakland Pharmacy.
COTTAGE GROVE, 5084, O. G. Sisson.
COTTAGE GROVE & 46TH, Drexel Drug Co.
COTTAGE GROVE, 6158, K. A. Wydell.
COTTAGE GROVE, 9454, M. G. Franke.
S. DEARBORN ST., 546, J. Langerman.
DORCHESTER AV., 7001, G. Mygdal.
ELLIS AV., 3916, B. A. Yates.
S. HALSTED ST., 1011, M. J. Herman.
S. HALSTED ST., 1901, J. J. Boehm.
S. HALSTED ST., 3462, J. Kantrowitz.
HALSTED & 51ST STS., Holden Drug Co.
HALSTED & 59TH STS., R. R. Pegram.
S. HALSTED, 6324, Schleiser's Pharmacy.
S. HALSTED ST., 6839, J. T. Lueder.
HALSTED & 71ST STS., J. Keaney.
INDIANA & 37TH ST., Griswold Pharmacy.
INDIANA & 47TH ST., G. W. McDonald.
MICHIGAN AV., 10836, Ed. Trambly.
MICHIGAN AV., 11231, T. W. Johnson.
S. STATE ST., 2400, W. W. Klore.
STATE ST., 3300, H. J. Hoelthofer.
STATE ST., 5500, F. D. Pierce.
VINCENNES AV., 6321, J. Goodman.
WENTWORTH AV., 2456, Holden Drug Co.
WENTWORTH AV., 3058, M. C. Knapp.
WENTWORTH AV., 5106, R. E. Zuber.
WENTWORTH AV., 5901, H. J. Hitchcock.
WENTWORTH & 63TH ST., B. A. Bols.
WENTWORTH AV., 6956, Albert Hisgen.
92D & COMMERCIAL AV., O. W. Moyer.
W. 81ST., 800, J. P. Crowley.
48TH ST. & ASHLAND AV., Chas Ruben.
W. 63D ST., 1000, Wm. P. Kjoche.
63D ST. & WESTERN AV., R. S. Murray.

NORTH SIDE

ATNSLIE AV., 1100, S. A. Hartha.
BROADWAY, 2016, Riemenschneider.
BROADWAY, 4301, H. G. Stigall.
BROADWAY 5927, R. L. Brown.
BRYN MAWR AV., 1100, Chas. Doerr.
CHICAGO AV. 872, Hessenigh Co.
CLARK ST. & WELLINGTON AV., Wellington Pharmacy.
CLARK ST. & NORTH AV., Plaza Pharmacy
N. CLARK ST., 521, A. E. Fechter.
N. CLARK ST. 2368, Gold Drug Company.
N. CLARK ST., 3134, J. A. Abrahamson.
N. CLARK ST. 7407, C. A. Weber.
FULLERTON AV., 4234, George Pfaff.
GRACE ST. & WILTON AV., A. E. Lee.
N. HALSTED ST., 2600, J. R. Seidenbecher.
N. HALSTED ST., 3558, Wm. P. Lenz.
LARRABEE ST., 2000, J. A. Tope.
LINCOLN AV., 3158, Bremer's Pharmacy.
LINCOLN & WEBSTER, J. S. Hottinger.
MONTROSE AV., 3826, Hoelzer Drug Store.
RAVENSWOOD, E., AND WILSON AVE., Lander's Pharmacy.
RUSH AND OHIO STS., C. A. Stoner.

NORTHWEST SIDE

BELMONT AV., 3056, G. E. Knieb.
N. CALIFORNIA AV., 1100, T. Myrdal.
DIVERSEY BLVD., 3501, J. S. Mastrov.
GRAND & CLAREMONT, B. C. Eisendrath.
HOYNE & CHICAGO, Parker & Parker.
IRVING PARK BD., 4258, A. G. Ackerman.
IRVING PARK, 3901, Machen's Pharmacy.
MILWAUKEE AV., 2922, J. S. Bartkowski.
MILWAUKEE AV., 4368, Machen's Phar.
W. NORTH AV., 2406, B. A. C. Hoelzer.
MAYWOOD, S. 6TH AV., 1004, H. Disener.
GRAND AV., 1201, W. H. Bruun.
W. NORTH AV., 4100, S. Loseff.

WEST SIDE

W. 12TH ST., 1800, J. J. Aron.
W. 12TH ST., 3734, A. Shutan.
S. BOULEVARD, 6362, Oak Park, Ill., L. E. Gibbs.
GRAND AND ROBEY, Forman Bros.
W. HARRISON ST., 4401, J. R. Fetherston.
W. LAKE ST., 2358, Bernard Zak.
W. LAKE ST., 4200, M. T. Hackley.
W. MADISON ST., 3201, L. P. Larsen.
OGDEN & MADISON, Thayer's Drug Store.
OGDEN AV., 3528, Richard Vogs.
OGDEN & HARRISON, Forman Bros.
OGDEN & MILLARD, Conrad S. Striker.
S. RACINE AV., 234, Carl J. Klocker.
W. TAYLOR ST., 1955, E. S. Bernard.
W. VAN BUREN ST., 2000, C. H. Hennig.
MILWAUKEE AV. AND ROBEY, Northwestern Pharmacy.
W. 22D ST., 2756, J. J. Chwatal.
BLUE ISLAND, 1879, Antonow Pharmacy.
S. KEDZIE AV., 3359, Pelikan Bros.

If ordered by mail include EXTRA 14c for parcel post charges within 150 mile radius. Address mail orders to BUCK & RAYNER.

Clip this Coupon TODAY and Present It at Any of the Drug Stores Listed

People's Cyclopedia Coupon

This Tribune coupon—when presented with $1.98 at any of the Buck & Rayner Stores, The Public Drug Co., or any of the other enterprising Druggists mentioned in this announcement—entitles the holder to a five-volume set of People's Cyclopedia (regularly selling at $12.)

For $1.98

I agree to show this to my friends and explain how I got it.
A 13

Here is the Shoe for Men

that has every possible feature you desire in a shoe. It is the

Dr. Reed CushionSole Shoe

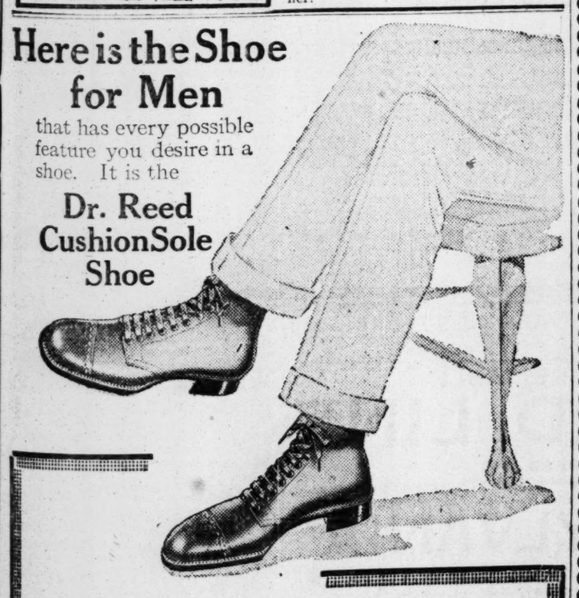

Buy Dr. Reed's Shoes for this fall. Unlike other shoes, they are a *natural* covering and support for all parts of the feet. They have a lamb's wool and cork insole to protect them from hard sidewalks and from water and slush.

Style—Distinctive style is one of the biggest features in Dr. Reed's Shoes.

Comfort—The kind that makes you forget you have feet—is the basis on which *every* Dr. Reed Shoe is built.

Buy Your Fall Shoes Now
Buy Dr. Reed's Shoes for Fall

Write for Our New Illustrated Fall Catalogue

To avoid imitations see that the name of the maker appears in every pair of Dr. A. Reed's Cushion Shoes.
J.P.SMITH SHOE CO. Makers of Men's
JOHN EBBERTS SHOE CO. Makers of Women's

FOR MEN $5.50 to $7.00
FOR WOMEN $5.00 to $6.00

DR. A. REED'S Cushion Shoe Co.

9 East Adams Street, Near State

RESORTS AND HOTELS. RESORTS AND HOTELS.

A PLACE TO REST and grow STRONG

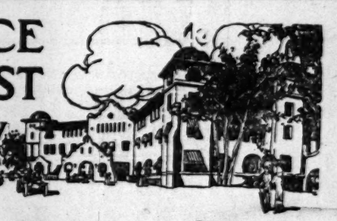

COLFAX MINERAL SPRINGS

The Most Popular Priced, Strictly First Class Mineral Water Resort in America

The Health Seeker's Playground Open all Year.

To people seeking rest and recuperation no Mineral Water Resort in America offers more advantages than Hotel Colfax, and yet, with the finest of accommodations, the prices are all within reason. The Mineral Water, a uric acid solvent, completely cleanses the system and works wonders in giving relief in all cases of rheumatism. The Pine Needle Bath (as given at Carlsbad), the Nauheim, Steam, Vapor and Sulphur Baths are unequaled.

Dr. Franklin Lightfoot, MEDICAL DIRECTOR and RESIDENT PHYSICIAN.

It is of great satisfaction to guests to know that there is a house physician who can be consulted at all times for directions as to the taking of Baths and the drinking of the waters. These consultations are FREE to the guests of the hotel.

For special examinations and other medical treatments a reasonable charge is made.

The *Medical Herald*, Kansas City-St. Joseph, Mo., of October, 1914, says: "In our opinion, the engagement of Dr. Lightfoot as resident physician at Colfax supplies a need that has long existed, and will be appreciated especially by physicians who refer patients to this resort for hydrotherapeutic treatment. Dr. Lightfoot, who is a graduate of Rush, a member of the Missouri State and American Medical Associations, brings to Colfax an experience of twelve years at Excelsior Springs, where he has been actively engaged in practice, and this may be just the point at which to observe that patients who are in the habit of going to foreign "spas" for rest and treatment need suffer no inconvenience on account of the war in foreign lands. The facilities at the Colfax provide every known bath and treatment with which the foreign resorts are equipped. Hence our advice to those who usually take a trip abroad, would be to pay their next visit to Colfax; and to those who have never been to Europe, we would say, "Try Colfax first!"

Special Winter Rates: $15 Per Week Up

(THESE RATES INCLUDE ROOM AND MEALS)

All rooms are beautifully furnished, have outside exposure, hot and cold running water, steam heat, and 'phone. Rooms with private bath slightly higher.

Easily Reached from Chicago via trains on the "Rock Island." Call or phone City Ticket Office, Adams and Dearborn Sts.—phone Central 4446—or Resort Bureau, 5th floor Chicago Tribune, or write

JAMES P. DONAHUE, Proprietor

Hotel Colfax and Mineral Springs, COLFAX, IOWA

Briggs House

Randolph and 5th Aves., Chicago
1 BLOCK FROM CITY HALL SQUARE
Location Most Central
200 Modern Rooms Restaurant Facilities Unsurpassed
Rates Per Day, $1 and $1.50 With Bath, $1.50, $2 & $2.50

Marlborough-Blenheim

ATLANTIC CITY, N. J.
Josiah White & Sons Company

VINCENNES HOTEL

36th St. and Vincennes Ave. (Ellis Park).. European plan, absolutely fireproof. 15 minutes from shopping center. Room and bath for 2 persons, $3 per day. Phone Douglas 410.

SUBSCRIBE FOR THE TRIBUNE

BOOM SHERMAN FOR PRESIDENT WITH NEW G.O.P.

Friends of Senator See Him and Whitman as Leaders of United Party.

1916 G.O.P. Ticket?

For president, 1916—Lawrence Y. Sherman of Illinois.

For vice president, 1916—Governor Elect Charles S. Whitman of New York.

For governor of Illinois—Homer J. Tice of Menard county or Col. Frank O. Lowden of Ogle county.

For United States senator, 1918—Charles S. Deneen.

The foregoing is the somewhat pretentious slate drawn up by friends of Senator Sherman at the conference in Springfield last week. They not only insist Sherman is of presidential caliber but that he has a chance. They are so enthusiastic over the prospect that they are going to do some "sounding out" at once to ascertain how the Republican leaders down east view the situation.

One of the definite moves of the near future will be a conference between Senator Sherman and Governor-elect Whitman of New York on the "comeback" of the party in 1916. The result of this conference may be a new lineup of Republican leaders with a view to dominating the national convention two years hence.

Bear Brunt of Moose Fight.

The underlying idea of the activity of Senator Sherman's friends, who are understood to be unopposed in their views by the senator himself, is that Illinois and New York should be the top liner features in the next national convention. These two states, they point out, bore the brunt of the Roosevelt and Moose firs last Tuesday, and both disclosed a rehabilitated Republican party, strong enough, the anti-Roosevelt leaders now assert, to form the nucleus for a virtually complete amalgamation of the two forces for the next big battle.

Irrespective of the attitude that may be assumed by the Moose leaders of 1912 and this year, the Sherman and Whitman people hold, the rank and file of the Moose movement will return to the Republican fold for a united fight on the Democrats.

Sherman Has Eyes on Top Place.

That Senator Sherman has been focusing his political optics on the presidency for some time has been known to his close friends. They place Illinois, with its twenty-nine presidential electors in the Republican column without any element of doubt, as they do also New York with her forty-five members of the electoral college.

The first shot is to be fired publicly in the United States senate in December. Mr. Sherman plans to arise to a question of personal privilege and then more fully and completely work out of his system all the burning thoughts he has respecting Col. Roosevelt. This speech, if the plan is carried out, will be calculated to start the countryside talking of Sherman as presidential timber.

DEMOCRATS DENY WILSON DEFEAT

Returns Would Have Re-elected Him if He Had Been Running, Claim.

NO, REPUBLICANS SAY.

[BY A STAFF CORRESPONDENT.]

Washington, D. C., Nov. 8.—[Special.]—A "glorious Wilson victory" along entirely new lines has been figured out by the Democratic national committee and explained in a statement issued tonight from its headquarters.

The Democrats have been stirred to this latest effort by claims which the Republicans have made that Woodrow Wilson would have lost the electoral college on the basis of last Tuesday's returns and would therefore have been defeated if he had been running for reelection.

The Republicans reached their result on the basis of the returns from the congressional elections. The Republicans figured that those states which elected a majority of Republican congressmen last Tuesday would have gone Republican, and that on this basis the electoral college would have been controlled by the Republican party.

Now come the Democrats with a table which: "shows" that Woodrow Wilson would have had 307 votes in the electoral college as compared with only 220 for the Republican. One state, having four votes in the college, is set down as doubtful by the Democrats.

MOOSE FACTIONAL FIGHT REACHES A CLIMAX TODAY.

Future of Party Depends on Selection of Chairman, Say Leaders, Following Ickes Quieting Club.

The fate of the Progressive party in Cook county will be at stake this afternoon at an adjourned meeting of the county convention held to elect a county chairman, leaders of the organization declare. The anti-Ickes faction is shouting "Down with bosses and bossism," referring to Mr. Ickes and his methods. His faction denies there has been any rule or ruin policy, so far as he is concerned, and will fight to a finish to keep the antis out of power.

Thomas D. Knight is the anti-Ickes candidate for chairman. M. J. Dempsey, now acting as temporary chairman, is his opponent.

Charges and counter charges in the party ranks culminated late in the week in Ickes, Mrs. Ickes, John Simon, and Donald Richberg resigning from the Progressive club, the social organization of the party. Mr. Knight asserts the resignation followed caustic criticism of Ickes' methods at a meeting of Progressives last Wednesday.

GERMANS ELECT FRENCHMAN SENATOR FROM WISCONSIN.

Paul O. Husting, Democrat, of Different Descent Than Believed, It Is Learned After His Victory.

Milwaukee, Wis., Nov. 8.—[Special.]—Milwaukee Germans have learned, following late returns which proved the election of Paul O. Husting, Democrat, as United States senator from this state, that Husting is of French, not German, descent. Owing to his name many Germans voted for him.

To Cure a Cold in One Day

Take Laxative Bromo Quinine Tablets. Druggists refund money if it fails to cure. E. W. Grove's signature is on each box. 25c.—Advertisement.

BIG LIST ENTERED IN MAYOR'S RACE BY REPUBLICANS

Friends of Walter L. Fisher Groom Him for Nomination.

Walter L. Fisher, former secretary of the interior in President Taft's cabinet, was groomed yesterday as a possible candidate for mayor next spring, running as an independent.

At the same time Superior Court Judge Marcus A. Kavanagh loomed up on the political horizon as not only a receptive candidate for the Republican nomination, but an active one, in the opinion of his supporters.

Information has reached the Republican headquarters in the Otis building that Judge Kavanagh's friends quietly are getting their fences fixed all over the city preparatory to a hard fight for his nomination.

William Hale Thompson, who has been a mayoralty candidate for more than a year, is the only other Republican aspirant who is actively in the field at this time.

Ald. Henry D. Capitain of the Twenty-fifth ward has been considered as a possible starter in the Republican race, as well as Ald. Willis O. Nance of the Sixth ward.

Former Corporation Counsel Brundage is being groomed by the Sherman forces, and it was definitely stated by close friends of former Gov. Deneen that Brundage would be opposed in the primary by a candidate representing the Deneen forces.

SOCIALISTS BY THOUSANDS CHEER NEW CONGRESSMAN.

Fill Madison Square Garden to Hear Meyer London and James Larkin, the Irish Labor Leader.

New York, Nov. 8.—The victory of Meyer London, Socialist, at the polls last Tuesday, when he was elected to congress from the Twelfth district in this city, was celebrated today by several thousand Socialists who gathered in Madison Square garden. London and James Larkin, the Irish labor leader, who recently arrived from Dublin, were given enthusiastic receptions when they addressed the crowd. Both urged their auditors to work hard for the advancement of the labor movement.

With the lake in its unsettled condition you can not run the risk of drinking water when its purity is questioned.

Drink Hydrox—"every drop pure"—the one water you are sure about. It is pure, wholesome and healthful.

Phone Yards 1220 for a case.

12 half gallon bottles, 75c delivered.

HYDROX COMPANY.

G. O. P. CONTROL ALARMS DUNNE

Speakership Fight Looms Hot; Governor, Deneen, and Sherman in It.

SENATOR FAVORS TICE.

Unless Gov. Dunne and the entire influence of the state administration can break up the Republican caucus, the next speaker of the Illinois house of representatives will be a Republican, and the lower branch of the assembly will be organized along party lines. This developed yesterday when it became certain that the Republicans will have a constitutional majority in the house.

Meanwhile, former Speaker Edward D. Shurtleff, who was put forward in the campaign as the probable choice of a tripartisan movement, is slated for a back seat, unless Gov. Dunne pulls away a few Republican members.

Deneen Leaders Busy.

Deneen leaders are understood to be insisting on a straight party control of the house. Walter Provine of Taylorville and George Wilson of Quincy are said to be the two men figured as eminently fit to wield the gavel by the Deneen faction.

Senator Sherman and his friends are going to the mat with the former governor over the speakership. Homer J. Tice of Menard county is their candidate for speaker. Col. Frank O. Lowden of Ogle county is their second choice.

Reasons for Dunne Alarm.

Gov. Dunne, meanwhile, is in agony. He is fearful lest the Republicans organize the lower house and start after his administration with a dozen investigating committees. He doesn't want his appropriation measures slashed into ribbons and his administration recommendations dumped into the waste basket.

For that reason, the Dunne people are planning to make a raid on the Republican side of the house in an effort to break up the Republican majority. He would have to pull away only two votes to do this.

Sells Out German Holdings.

BERLIN, Nov. 8.—The British-American Tobacco company, Ltd., has disposed of one of its principal German subsidiaries at Dresden. The British board of trade made an exception in this case and permitted the company to sell its holdings to Germans.

Manufacturers Jobbers Dealers---Look

Here's a Real High Grade, Serviceable SOUVENIR That Your Trade Is Bound to Appreciate.

Golden Rule Pocket Knives are not of the common, trashy, worthless kind that create enmity instead of retaining the good will of your customers.

They are hand forged, Made of genuine English razor steel, and will hold their cutting edge as long as any of the highest grade knives on the market. Golden Rule knives can be furnished with your name on one side and picture of your production on the other side of the transparent handle, as desired. Prices are surprisingly reasonable when ordered in quantities. Made in America, in our own factory.

Golden Rule Cutlery Co.

554 W. Lake St., Dept. D, CHICAGO

Business Capper Clipper *Bulletin*

AUTUMN MONDAY, NOVEMBER 9, 1914

Exaggerated claims in advertising may be so worded as to seem conservative, but there comes a time when the public checks them up and withdraws support. In our business over-statement would be profitable only once and for a very short time—only so long as it takes cotton to wear to the surface on a poor suit of clothes.

Jos Capper

AN EXCEPTIONAL SHIRT

(even for a store where exceptional shirts are not the exception) is our new dinner shirt with *hand-embroidered bosom.*

These bosoms, with fine designs beautifully worked by patient Frenchwomen, were bought several months before war was declared, but have only recently been received.

A number of the younger patrons of our custom shirt department are buying these shirts for full dress as well as for dinner wear.

$5.00 to $13.00

Dress shirts of plain, self-figured or self-striped pique, at from

$3.50 to $6.50

For Tuxedo wear we have a great variety of soft bosoms. Many men are now having their shirts made up with turn-back cuffs, which are cut away so that the links engage only two thicknesses.

THE CHIEF DANGER

in buying jewelry for men lies in the temptation to get something *pretty* that has a *feminine* look.

There is no such danger here. Our stocks have been purchased entirely for men—*well-dressed men.* We sell jewelry only insofar as it is part and parcel of proper apparel for men.

We are particularly proud of our assortment this fall. Much of it cannot be duplicated in any other Chicago store.

"TOUTIN"

is the manufacturer's name for an exclusive Capper line of enameled dress set.

Links and Studs, $10.
With Waistcoat Buttons, $14.
Moonstone Sets up to $38.
Amethyst Sets up to $35.
Carnelian Sets up to $28.

The Moonstone and Carnelian sets are for full dress—Amethyst for dinner wear.

FIVE STORES

For Men, Young Men—and Women Who Shop for Men

TWO CHICAGO STORES

MICHIGAN AVE., AT MONROE and HOTEL SHERMAN

LONDON—*29 Regent Street*

MINNEAPOLIS—MILWAUKEE

We have the exclusive display in Chicago of what is probably the foremost make of

Moderate-Priced Period Furniture

produced in America—for the Living Room, Dining Room and Hall.

It forms a large and most attractive representation of the Jacobean, Charles II., William and Mary, Chippendale, Sheraton, Adam and Colonial motives, in all the correct tones and finishes of oak and mahogany.

The makers of this furniture are famous throughout the trade for the high quality and excellent design they have been able to embody in furniture within the reach of people of moderate means.

We illustrate herewith one of the many pleasing patterns to be shown:

William and Mary Old English Mahogany Dining Room Suite

Sideboard, $105; Side Table, $50; China Cabinet (not shown), $82; Dining Table, $48; Side Chair, $14.50; Arm Chair, $20.

Many of the designs for this line have been produced in co-operation with our studios, making it possible for us to provide for the special requirements of our own clientele.

We know of no better furniture at the prices asked. After an experience with it of twenty years we rarely find a piece which is not giving as good service today as when it was first placed in the home.

Following are ranges of prices:

Sideboards	$48.00 to $215	Serving Tables	$13.50 to $64
China Cabinets	$28.00 to $125	Dining Tables	$19.50 to $85
Desks	$13.50 to $130	Tables	$17.00 to $73
Bookcases	$16.00 to $98	Cellarettes	$19.50 to $79
Music Cabinets	$13.50 to $38	Hall Seats	$19.75 to $34
Hall Mirrors	$13.00 to $38	Hall Trees	$37.00 to $64
		Chests	$21 to $30

Wabash Avenue **The Tobey Furniture Company** *Washington Street*

MICHIGAN BLVD. AT 25TH ST.

THE McDUFFEE AUTOMOBILE CO.

CHICAGO

The Big Idea of the Year in Automobile Design

ONE bold advance step in design has added new conveniences to motoring, and at an extremely moderate cost. The Kissel-Kar Two-Door body with the **Detachable Sedan Top** is the big idea of the year, supplying a long-felt need for an economical ALL-YEAR car at a cost of but $350 extra. This Detachable Sedan Top, which fits snugly and perfectly over the touring body, converts a Two-Door KisselKar into a perfect Sedan, with all the luxuries and niceties of the most refined, specially built closed coach.

The Detachable Sedan Top

Without the cost of two separate bodies or the expense and delay of employing a carriage maker twice a year to make the changes, the two-door KisselKar is fitted to all-year service. Two persons can attach or detach it without tools other than a wrench and screw-driver.

KISSELKAR

Every Inch a Car

This all-year combination is available in either the KisselKar 36-"Four" at $1450, plus $350 for the Detachable Sedan Top, or the 48-"Six" at $2350, plus $350 for the Detachable Sedan Top.

Buy your car now—either the "36" or the "48", with Top attached. Enjoy it all winter and in spring remove the Top. Come in and let us show you these wonderful values.

The McDuffee Automobile Co., Michigan Blvd. at 25th Street Phone Calumet 4812

The ALL-YEAR KisselKar Touring Car with Detachable Sedan Top Attached

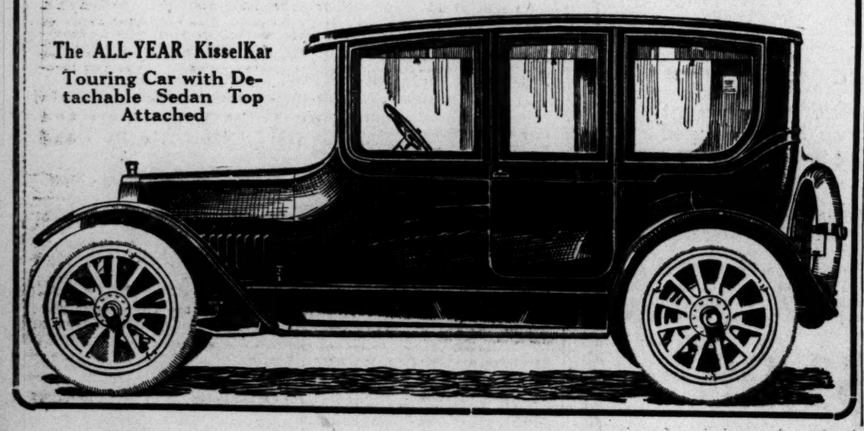

SAFETY 1st

YOUR DEPOSIT in the First Trust and Savings Bank is protected by over $9,000,000.00 of Capital, Surplus and Profits. The stock of this bank is owned by the stockholders of the First National Bank of Chicago.

SERVICE—New accounts are opened by one of our officers, and confidential and courteous service is extended to all.

3% Interest on Savings

CONVENIENCE—Nine-tenths of all down town transportation brings you within two blocks of the First Trust and Savings Bank. Only one block from center of State Street shopping district, in the exact center of the loop, on the ground floor of the First National Bank Building, Dearborn and Monroe Streets.

JAMES B. FORGAN, President EMILE K. BOISOT, Vice-President

First Trust and Savings Bank

The HIBERNIAN BANKING ASSOCIATION announces its removal to its new home, southwest corner LaSalle and Adams Streets, Monday, November the ninth Nineteen hundred and fourteen, where its patrons and friends will be welcomed on and after that date.

You are cordially invited to call and inspect the new banking rooms.

RESORTS—FOREIGN Ocean Travel.

THE OLD RELIABLE

CUNARD LINE

ESTABLISHED 1840

Incomparable fleet of quadruple, triple and twin screw steamships.

The MAIDEN VOYAGE of the large Palatial Twin Screw Steamship

"TRANSYLVANIA"

14,000 TONS—Newest in the Atlantic Trade

From NEW YORK, Saturday, Nov. 21, 10 A. M.

The TRANSYLVANIA has every known safety device. Luxuriously furnished Drawing Room, Lounge, Card Room, Smoking Room, Veranda Cafe, Gymnasium, Two spacious Promenade Decks, Orchestra, etc., etc.

CHRISTMAS SAILINGS

The New Palatial Cunarders

FRANCONIA—New Twin Screw. 625 feet long. Wonderfully steady. Sails from NEW YORK, Saturday, November 28, 10 a. m.

LUSITANIA—New Quadruple Screw Turbine (with Mauretania) fastest in the world 790 feet long. 70,000 H. P. Sails from NEW YORK, Wednesday, December 2, 10 a. m.

ORDUNA—New Twin Screw. 569 feet long. Wonderfully steady Sails from NEW YORK, Saturday, December 12, 10 a. m.

For rates and further particulars apply to S. E. Cor. Dearborn and Randolph Streets **THE CUNARD S. S. CO., LTD.** or to local Agents Everywhere Telephone Central 2051

HOLLAND AMERICA LINE

SAILING UNDER NEUTRAL FLAG

DIRECT TO ROTTERDAM

Twin Screw Sailings. Carry U. S. Mail.

Ryndam, Nov. 17, 10 a. m. New Amsterdam, Dec. 8

Rotterdam, Dec. 1, 10 a. m. Potsdam, Dec. 22

138 NORTH LA SALLE STREET.

FABRE LINES

The Southern Route to the Azores, Lisbon, Barcelona and Marseilles and to Algiers, Naples, Nice and Marseilles.

VENEZIA... Nov. 13 | Sant' Anna... Nov. 21

K. W. KEMPF, 120 N. La Salle Street, Chicago.

TO EUROPE

Cassandra... sails from Halifax at dawn, Nov. 14

Letitia... sails from St. Johns at dawn, Dec. 12

New, Large Twin Screw Steamers. Low rates.

DONALDSON LINE, 183 No. Dearborn St., Chicago

RESORTS—FOREIGN Ocean Travel.

American Line

Under the American Flag

New York—Liverpool

St. Paul.....Nov. 14 | New York..Nov. 21

Atlantic Transport Line

New York—London

Minnewaska..Nov. 21 | Minnehaha...Dec. 5

White Star Line

New York—Queenstown—Liverpool

Lapland.....Nov. 11 | Baltic.....Nov. 18

New York—Italy—Greece Via Azores and Gibraltar UNDER THE AMERICAN FLAG

Finland....Nov. 17 | Kroonland.....Dec. 3

Boston—Azores—Gibraltar—Italy

Cretic.....Nov. 21 | Canopic.....Dec. 12

COMPANY'S OFFICE

F. C. BROWN, Western Pass. Agent 14 NORTH DEARBORN STREET. Telephone Randolph 6864. Auto. 43-251

ANCHOR LINE ROYAL MAIL Steamships SAILING Every Saturday to and from

New York, Londonderry, Glasgow

The only Glasgow Line sailing from NEW YORK. See NEW YORK, The world's most wonderful city. Enjoy enroute a view of "Niagara Falls," one of the world's seven wonders and a daylight trip down the "Historic Hudson River" without change of cars, arriving Glasgow via the picturesque River Clyde.

New, Large, Modern, Twin-Screw Steamers

Cameronia—California—Caledonia—Columbia

Mediterranean Service

TUSCANIA & TRANSYLVANIA, 14,000 tons, (Bilge) PERUGIA, ITALIA and CALABRIA.

For Book of Tours, Rates, etc., apply to HENDERSON BROTHERS Gen'l Agents 327 Randolph St., S. E. Cor. Dearborn, Chicago Phone Central, 3077

IDENTIFY WOMAN WITH DIAMONDS

Miss Julia Race, Executrix of Large Estate, Victim of Automobile.

HER DEATH EXPECTED.

"The woman with the diamond earrings" who was injured in an automobile accident Saturday night was identified yesterday as Miss Julia Race, 70 years old, a sister of the late Mrs. Martha McPherson, and executrix of the estate of Joseph McPherson, at one time owner of the Union stockyards.

Miss Race is said to be dying at the Washington Park hospital, where she was taken after she was run over at Michigan avenue and Fifty-third street by the automobile of Attorney Morton D. Hull. Through a telephone number on a piece of paper found in the injured woman's purse the police got in communication with Dr. and Mrs. E. N. Case, at whose home, 2043 Dayton avenue, Miss Race has been living for the last twenty years.

Recently Closed Estate.

It was only six months ago that Miss Race as executrix closed up the McPherson estate, which was entrusted to her care in 1909 upon the death of Joseph McPherson. Mrs. Martha McPherson, the widow, died about a year ago.

Attorney Hull, who lives at 4855 Woodlawn avenue, said that George Thompson of 3037 Rhodes avenue was driving the machine at the time of the accident. Dr. Case said Miss Race was about to board a street car on her way home from a visit to the home of Mrs. David Hillis. After the accident Mr. Hull and Thompson drove to the Woodlawn police station, where they left their names.

Seek Victim in Hospitals.

Police are searching hospitals for a man thought to be Charles Low of 3928 Eddy street, who is thought to have been seriously injured in a head-on collision between two automobiles at Lake Shore drive and Goethe street in the afternoon.

The man thought to be Low was the only occupant of one of the cars. Henry Richhold of 6510 South Paulina street and William Davis of 6520 South Paulina street are being held. Both suffered scalp wounds.

The machine owned by Davis was proceeding north in Lake Shore drive when it collided head on with a machine traveling south. Witnesses said the occupant of the second car was seriously injured and was taken to some hospital in another machine.

The second car bore Illinois license No. K3171, which is registered in the name of Low.

Arthur Johnson, 4 years old, of 448 West Division street, died in the afternoon of injuries suffered on Saturday when he was struck by an automobile owned and driven by Joseph Clancy of 324 West Randolph street, business agent of the Truck Drivers and Chauffeurs' union, local No. 705.

Clancy is being held by the police.

CUTS THROAT AND LEAPS FROM WINDOW BEFORE WIFE.

John Limbloom Found Unconscious on Sidewalk After Two Story Fall.

While temporarily unbalanced John Limbloom cut his throat with a razor yesterday and then jumped from a window on the second floor of his home at 4428 Thomas street. His wife saw him jump and found him lying on the sidewalk unconscious. He was taken to the county hospital.

Ladder Breaks; Kills Painter.

W. H. Warden of 11356 Yale avenue, West Pullman, died at the Pullman hospital yesterday of injuries incurred on Nov. 4, when he fell when a ladder broke while he was painting a house at 11363 South State street.

MRS. FRENCH GOES EAST: MAY CLAIM HEINZE MONEY.

Woman Who Asserts She Was Common Law Wife of Financier Leaves for New York Today.

Mrs. Lillian French, who says she was the common law wife of the late F. Augustus Heinze for twelve years, will leave her plain little apartment at 225 East Twenty-third street this afternoon for New York. Mrs. French didn't exactly say she was going east to claim part of the estate of the late financier, but she left the unmistakable impression that she believed she was entitled to a share of it. Mrs. French said the report Heinze had secretly married Mrs. Gertrude Holland of New York must be a mistake.

"I was in New York less than six months ago," she said, "and I know Mr. Heinze was living in bachelor apartments. Mrs. Holland was visiting him at his apartment, but I am positive he was not married to her. Of course, a secret marriage was entirely possible.

DAVIS REFUSES TO CONCEDE HIS DEFEAT BY WILLIAMS.

Republican Candidate for Congressman at Large Issues Statement, Claiming Election.

J. McCann Davis, Republican candidate for congressman at large from Illinois, refuses to concede the election of W. E. Williams, his Democratic opponent. Mr. Davis last night issued the following statement:

"I claim election over William Eliza Williams by a safe plurality. I have official returns from sixty-one counties and unofficial and incomplete returns from thirty other counties, leaving ten counties to be heard from. As the known vote stands, we are almost even, but the ten missing counties gave Sherman a net plurality of about 7,000, and no doubt the same counties will give me a substantial plurality.

Fire at Patrol Barn.

The patrol barn at the rear of the Chicago avenue police station was damaged slightly by fire yesterday.

You save a lot of time and money and get just the right HOLIDAY BOOKS

CARSON PIRIE SCOTT & Co.

In plenty of time for Christmas you get the greatest possible bargains in HOLIDAY BOOKS

We Begin Today Another Extraordinary Sale of Holiday Books at Half to One-Tenth of Price

Classics in Gift Editions

The World's Story Teller Series, edited by Arthur Ransome. Handy volume size, good type, well bound, each, 10c.

Included are:
- A Simple Heart, by Gustave Flaubert.
- The Last Class, by Alphonse Daudet.
- Clarimonde, by Theophile Gautier.
- The Minister's Black Veil, by Nathaniel Hawthorne.
- The Cremona Violin, by Ernst Hoffman.
- The Spanish Ladie, by Cervantes.

The Keepsake Series, bound in red vellum, with gold stamping, well printed, boxed, each, 15c.

The titles are:
- Will of the Mill, by R. L. Stevenson.
- Rubaiyat of Omar Khayyam.
- Compensation, by R. W. Emerson.
- Cicero's Friendship.
- A Christmas Carol, by Charles Dickens.

The Peacock Series, green cloth binding, printed on extra quality paper, large type, many illustrations in each book. 4,000 copies in this lot, each, 15c.

The titles are:
- The School for Scandal, by R. B. Sheridan.
- Hamlet, by Wm. Shakespeare.
- The Rivals, by R. B. Sheridan.
- She Stoops to Conquer, by Oliver Goldsmith.
- Faust, by Goethe.

Books of Poetry

Perverted Proverbs, by Col. D. Streamer. The author presents some old proverbs in a new light. 10c.

An Anthology of Babyhood, by Muriel De Auvergne. A book of poems about little children for parents and others, 25c.

Poetry of Nature, edited by Henry Van Dyke. Poems for nature lovers, illustrated, boxed. 50c.

Tennyson's Love Poems, bound in limp leather, gold edges, 32 illustrations, boxed. 50c.

Palgrave's Golden Treasury. A beautiful edition from J. M. Dent, London. 25 color illustrations. $1.00.

Burns' Poems. Centenary edition, published by T. C. and E. C. Jack, London. In 4 volumes, annotated. $1.50.

The Song of the English, by Rudyard Kipling. 30 color illustrations by Heath Robinson. Large octavo, boxed. $2.50.

Books of Various Kinds

What Comes From the Heart, selected by Ethel Mannering. Prose and poetry, glad and sad. 15c.

Studies of a Book Lover, by T. M. Parrott. Journeyings of a book lover in bookland. 10c.

The Four Georges, by W. M. Thackeray. In gift edition, colored illustrations. Special, 25c.

The Dawn of the 19th Century in England, by John Ashton, with 114 illustrations. 25c.

British Dogs at Work, by A. Croxton Smith. A wonderfully illustrated book. Special, 25c.

Distinguished Animals, by H. Perry Anderson. Contains 56 illustrations from life. Special, 50c.

Continental China, by C. H. Wilds. A book that every china collector needs. Illustrated. 50c.

The Charm of Gardens, by Dion Clayton Calthrop. For the garden lover. 32 beautiful color pictures. Special, $1.

The Parallel Bible, containing the authorized version and the revised version arranged in parallel columns. The famous Nelson edition, bound in morocco, divinity circuit, clear type. $1.25.

Oriental Carpets, Runners and Rugs, by Sydney Humphries. Contains many wonderful illustrations in color and much information of value to the rug collector. $1.75.

Famous "Color Book" Series

About 2,000 copies of Black's Color Books (the 20 shilling English edition) are greatly reduced and offer a book-buying opportunity seldom equaled. Each volume describes a famous country in picture and story, and each contains from 70 to 90 full-page color illustrations. Remarkably priced at, a copy, $1.

These books are included:

Morocco.	Tibet and Nepal.	New Zealand.
West Indies.	Egypt.	Happy England.
Northern Spain.	Brittany.	Canada.
Hungary.	Japan.	Florence.
Naples.	The Riviera.	World's Pictures.
Norway.	Surrey.	India.
Rivers and Streams of England.	Holland.	Warwickshire.
	Kashmir.	Cambridge.

Standard Authors in Sets

A big assortment of books in sets has been secured for this sale. Each set is clean and fresh and perfect in every way. They are packed securely in wooden boxes and can be shipped safely to any point.

Nearly all the prominent authors are represented, as well as a number whose works are less widely known. If you need sets for the library we strongly urge your early attendance here; if you can't come, write for a list of them now.

One of the best evidences of how Chicago people know at once when a sale is genuine was the way they bought the 75,000 Holiday Books we offered last month. It was also a thorough endorsement of the books, and the remarkable prices at which we sold them.

Now here are about 60,000 more of the same kind—only different Holiday Books—books that you want yourself, and that your friends would like to have as presents.

Poetry	**Travel**	**Children's Books**
Art	**Biography**	**General Literature**
Classics	**Pictures**	**Standard Sets**

books with holiday covers, or plain; books with or without pictures, black or colored, some with the pictures alone worth twice the money for the whole book.

Books for 10 cents, 15 cents, 25 cents, 35 cents, 50 cents, 75 cents, $1 up to $10—and every one from double to ten times the money's worth.

Your bargain might have a double interest for you if you knew the story back of it—how it became possible. And, of course, we'd like to tell you. But we can't—it's somebody else's secret, not ours, or we wouldn't make a secret of it at all.

But does it really matter so much after all? Isn't it enough that you really can get the very books you want at one-half to one-tenth usual prices?

Isn't it splendid to have this sale come just now when the Christmas problem is beginning to bother you? You can come to the Wabash Avenue Book Room with your list of friends you want to give to, pick out just the right book for each, and either give them a great deal more valuable present than you had any idea of, or save money for something else.

And think of the time you save!

Most of these books were made in England. The color books especially are wonderful examples of the finest English work—rugs, porcelain, china and the famous Black Color Books of Travel.

There's Gibson, too, and John S. Sargent—details given in the other part of this advertisement.

Sale begins today and lasts as long as the books stay. First comers get the widest choice of course—there are only single volumes of some books, thousands of others. But come when you can. This stock is too large to be exhausted in one day or even a week.

Books for the Traveler

Tyrol, by W. A. Baille-Grohman. This charming country described and illustrated in color. 35c.

The Spaniard at Home, by Mary F. Nixon-Roulet. A study of the Spanish people. 35c.

Cairo, by A. O. Lamplough. Many color illustrations. 35c.

The Fijians, by Basil Thompson. Every one will enjoy this narrative about a remarkable people. 50c.

French Men, Women and Books, by M. Betham Edwards. A good book to give "bookish" people. 50c.

The Thackeray Country, by L. Melville. The famous novelist's haunts, homes and clubs. 50c.

The Dickens Country, by G. Kitton. Those who have visited England will recognize many of the places described herein. 50c.

The People of Holland, by Nico Jungman. A gift book with 64 illustrations, half in color. 50c.

The People of India, by Mortimer Mempes. Profusely illustrated in color. 50c.

The Builders of Florence, by J. Wood-Brown. A narrative of its art and sculpture and interesting places. 74 illustrations. $2.50.

Boxed Gift Editions

Lovely Woman, illustrated in color by Fisher, Christy, Cootes and others. 25c.

Holidays and Social Happenings, by Minnie E. Salsbury. A book for recording events of personal interest. Special, 25c.

Abbe Constantin, by Ludovic Halevy. Handsomely bound, many illustrations. Special, 25c.

His Own People, by Booth Tarkington. Excellent for gift giving. Many illustrations. 35c.

The Book of Love, arranged by Arthur Ransome. An anthology that includes selections from the writers of all ages, and some complete stories, such as "Cupid and Psyche" and "Aucassin and Nicolette." 60c.

Drawings of Popular Artists

A remarkable opportunity to procure the works of C. D. Gibson and J. M. Flagg at little cost. These large volumes, bound in portfolio form and boxed, are offered, several hundred of them, at, each, 50c.

There are five volumes in all to select from.

By Charles Dana Gibson.
- Every-Day People.
- Our Neighbors.
- Pictures of People.
- Sketches and Cartoons.

By James Montgomery Flagg.
- City People.

Books for the Art Lover

Eugene Delacroix, by Dorothy Bussy. With 26 illustrations in half-tone. 25c.

The Consolations of a Critic, by C. Lewis Hind. About famous artists and their paintings. Special, 25c.

Pompeii, by R. Engelmann. A guide book to its art, 144 illustrations. 25c.

Florence, by A. Phillipi. Its art and artists are depicted. Many illustrations. 25c.

Venice, by G. Pauli. Its art masterpieces are described and illustrated. 25c.

George Morland, by G. G. Williamson. The story of his life and reproductions of his works. 50c.

J. M. W. Turner, by W. L. Wylie. Contains 67 illustrations from his paintings, 4 in color. 50c.

Rubens, by H. Knackfuss. "Monographs on Artists" Series. Illustrations. 50c.

Durer, by H. Knackfuss. "Monographs on Artists" Series. Illustrations. 50c.

Van Dyke, by H. Knackfuss. "Monographs on Artists" Series. Illustrations. 50c.

Holbein, by H. Knackfuss. "Monographs on Artists" Series. Illustrations. 50c.

Botticelli, by E. Steinman. "Monographs on Artists" Series. Illustrations. 50c.

Donatello, by A. G. Meyer. "Monographs on Artists" Series. Illustrations. 50c.

Spanish Sketches, by Edward Penfield. Containing 27 color pictures, in handsome binding, boxed. 60c.

John Opie and His Circle, by Ada Earland. This authoritative volume includes 51 illustrations from his paintings and their history. Special, $1.

Great Masters of Landscape Painting, by Emil Michel. Every art lover should have a copy. Nearly 200 illustrations. $2.50.

The Work of John S. Sargent, with introduction by Mrs. Meynell. Published by William Heineman, London, at 6 pounds 6 shillings. Contains 62 reproductions from Sargent's masterpieces. A wonderful book that will bring enthusiasm from admirers of this amous portrait painter. $10.

Books for Little Children

Within the Deep, Dark Woods, by Robert Wallace. Many colored pictures to delight the little ones, 5c

Books, Mostly Pictures, each, 10c.
- The Little Bear, by Wm. Goldney.
- The Doll Doctor, by E. V. Lucas.
- The Man in the Moon, by S. L. Bensusan.
- The Pussy Book.
- The Puppy Book.
- Nursery Land Stories.
- Toyland Stories.

Other Children's Books, 25c.

The Fairies' Menagerie, by Neville Cain. Animals in fairyland. 25c.

Behind the Garden Wall, by Robert Wallace. Poems and pictures of animal life. 25c.

Books for Older Children

The Boy Geologist, by E. J. Houston. A story of school and camp life. 10c.

Lays for Little Chaps, by Alfred J. Waterhouse. Poems for children. 25c.

Prince Domino and "Muffles," by Seymour Eaton. A mystery story of out-of-doors. 25c.

The Magic Image From India, by Cornelia Baker. A fairy story with colored pictures. 25c.

More About the Roosevelt Bears, by Seymour Eaton. Told in rhyme, wonderfully illustrated. 25c.

The Golden Goblin, by Curtis Dunham. Based on the legend of "The Flying Dutchman." Illustrated. 25c.

The Jeweled Toad, by Isabel Johnston. A fairyland story with "Denslow" pictures. 35c.

Christmas Budget of Fairy Stories. Nearly all the favorite nursery tales are included. 50c.

Wabash Avenue Book Room

William and Mary Sideboard

Made in the Colby Shops

$95

We call attention to our collection of Exclusive Dining Room Furniture.

The William and Mary Sideboard illustrated above is one of the many charming reproductions of the antique produced in the Colby Shops.

This Colby sideboard is made throughout of selected solid oak.

The inset door panels are made from matched figured Pollard oak.

Of special interest to the careful buyer is the excellent construction, the dull antique finish and the minor details, such as the moulded drawer fronts, the interesting lathe turned posts and shaped base stretchers.

The sideboard is 6 feet long, and is an example of Colby value, $95.00.

Tables to match at $45, $55 and $65.

Serving Tables to match, $45, $55, $65.

Chairs to match, $7.50, $9.50 and $12.50.

Equally good values in walnut and mahogany Dining Room Furniture.

2d, 4th and 5th Floors

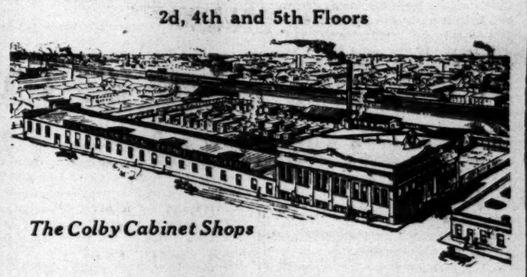

The Colby Cabinet Shops

John A. Colby & Sons

Furniture Makers :: Interior Decorators :: Upholsterers

29 S. Wabash Avenue, Near Monroe

GULF COAST

"June temperature all winter"

PASS CHRISTIAN BILOXI GULFPORT
OCEAN SPRINGS BAY ST. LOUIS
PENSACOLA NEW ORLEANS MOBILE

No better or more interesting locality can be found in which to spend a winter vacation. There are many good hotels where accommodations can be found to meet all requirements; rates are reasonable. Golfing, Boating, Bathing, Shooting and Fishing. Magnificent shell roads. Throughout the winter flowers bloom in the temperature of June. Low round trip fares.

Unexcelled through train service from Chicago via Chicago & Eastern Illinois and Louisville & Nashville Railroad

Illustrated descriptive literature, rates, schedules, etc., cheerfully furnished by

L&N P. W. MORROW, N. W. P. A.
332 Marquette Bldg., Dearborn and Adams Sts.
Phone Randolph 2416 CHICAGO

SUBSCRIBE FOR THE TRIBUNE ADVERTISE IN THE TRIBUNE.

Flickerings from Film Land

by Kitty Kelly

THE RANGER'S ROMANCE.
Selig.

Ranger ..... Tom Mix
Sally ..... Goldie Colwell
Settler ..... Roy Watson
Settler's wife ..... Ines Walker

THE thousand feet of this reel are like just so much fresh air for the observer, not plain air, either, but mountain clear, blood tingling air that makes you feel as though you'd been abroad in the crisp world, a feeling not always brought out of what English writers term "the picture palace."

This is simply typical of most of Tom Mix's films, which are mainly celluloid concentrations of oxygen around a bit of love and some deeds of daring. The love is mostly of the gingham variety and the deeds are of the range with Tom Mix, remarkable horseman that he is, as the chief doer, except for the eternal hills over which things are done.

These hills, down whose steep slopes the long rows of cattle rustlers, or whatever sort of criminals are furnishing the opposition, and pursuing rangers gallop, stirring up white clouds of dust in their trail, are most welcome visions to the eye. Beautifully they bring home to the crowded city the glory and freedom of the widespread outdoors.

In this particular picture the settler, accompanied by his pretty daughter, sets off in a prairie schooner for supplies. Before the departure, the ranger, who is, of course, in love with the pretty daughter, details essential to the development of any tale, no matter how well supplied with hills, rides in to the ranch, and bids them farewell, and then goes his way, which is in pursuit of a notorious bootlegger person.

Thereafter there is much riding about of one person and another, much skulking through low growing bushes, in action rather complicated and difficult to follow, during which the girl and her father are attacked and the girl is carried off by some Indians aglow with "fire water."

If such had not happened there would, of course, be no use for a hero and therefore no use for a picture. But the girl, being captured, must be rescued, and so she is, in Tom Mix's most daring manner, which quite plants a thrill in the observer. Then they ride home quietly in the back end of the schooner, and all is well until the next reel.

* *

"Motherhood."

KATHIE FISCHER
Beauty

The "Beauty" triumvirate, Harry Pollard, Margarita and Kathie Fischer, are back again in filmdom after an absence during which I, for one, missed them greatly. They come not, this time, in the cloak of comedy, which best suits them, but moral purveying, a mission they love and perform sincerely, but sometimes hecticalley. "Motherhood," this week's release, comes under no such head, however. It is a curious allegorical bit, unique in conception and exquisite in handling, on a theme familiar to magazines but new to the celluloid.

In the garden of love wander the man and the girl until stalked by the arch hunter, Cupid, most elfishly portrayed by Kathie Fischer, who, 'tis said, caught cold while cupiding. Cupid's aim is good and soon the man and girl are housekeeping happily, when one evening the roses whisper to the girl the secret of a new life coming.

At this she rebels and flings herself down in her room while there comes to her a frightening vision—accomplished by the fade-in device—of her son, full of unruly tempers, grown into an undisciplined manhood that leads to crime, blame for which he flings on his mother with the accusation that she had never wanted him. The dream sets straight her truant impulses, and she goes back among the roses glad to welcome what life has to offer her.

Fashions from London

Two Extremes in Millinery.

Two models which show the stylish wide hat and the modish small one.

LONDON.—[Special correspondence.]—I have sketched here the two extremes in hats which are being worn just now. One of them is the wide brimmed black velvet effect with the trimming flaring out to still further widths at the side. The other hat is small with the uplifted wings rising high.

There is something almost military in the small shape, a suggestion that perhaps the war is having some actual effects on clothes in general and millinery in particular. Indeed, I have seen a number of diminutive turbans of sphinx metallic braid and shaped exactly like a German helmet. Oftentimes, though, a feminine feather effect is added, antipodal to the military styles and possessed of added fascination through its very inconsistency.

I have seen some good looking hats which are black and trimmed with velvet bows which are of the new Burgundy red shades. Many of these are sailor shaped and worn largely with the tailored suit.

These sailors are effective, too, when they are banded with kolinsky and finished with adorable gold and silver blossoms.

Small hats generally are trimmed with ostrich and flowers rather than with fur. Though there is nothing that has the same softening effect that fur has, and since small hats are admittedly not so becoming to the average woman as large hats, I cannot see why women do not insist more that their smallest bits of hats should be fur bedecked.

Marion Harland's Helping Hand

By Marion Harland

Name for Girls' Club.

"PLEASE advise me through the H. H. C. of several good names for a girls' club of ten, between the ages of 17 and 20. Also how to initiate a new member, and give some good club sandwich recipes.

"M. M. S."

Why not the Decimal club, and arrange ten questions to be answered by candidates for membership? Study what these should be, and make them into a sort of creed to be subscribed to by applicants. A good sandwich is the club. Toast oblong slices of bread lightly, and butter while they are hot. Put between the slices a crisp lettuce leaf, a little chopped olives and pickles, a slice of hot, crisp fried bacon, a layer of mayonnaise dressing, a second lettuce leaf, and cover with the other slice of toast. You may, if you like, substitute cold roast chicken for the bacon, or cold tongue. For cheese and nut sandwiches work into a paste equal parts of grated American cheese and English walnut meats pounded fine and moisted with cream. Season to taste and spread between buttered slices of graham or Boston brown bread.

Stains from Dandelion.

"My little girl has enjoyed making dandelion chains this summer, but the 'milk' from the stems has left ugly brown stains on her dresses. Will some one kindly tell me what will remove these spots?

"C. B. Q."

Assuming that the gowns are white, you should have no trouble in eradicating the stains. Boil in a strong solution of cream of tartar and water. Rinse and hang in the sun, wetting the stains hourly with the solution or with lemon juice. Rinses again and wash in the usual way. Or you may dip the stains in javelle water and after ten minutes rinse and hang in the sun, repeating the dip and rinsing hourly until the stains disappear.

Gum Camphor for Ants.

"Will you please through your Corner give us some advice as to how to get rid of small red ants? C. M. R."

Upon the principle of making one hand wash the other, I couple with your query a letter received by the same mail:

"I write again about how to get rid of ants. I keep a gum camphor lump in the pantry all through the summer. Just as soon as I take the piece away, the ants come back, so I know it is all right. I am glad to help. I always cut out the good recipes, and paste them in an old magazine or book of some kind. I have also several good cook books. M. W."

Another way of getting rid of the small invaders is to wash cracks and other of their runways with kerosene. It will deter them from entering house or kitchen. They detest kerosene. In a day or two we shall tell you of yet another method of abating the nuisance. Watch the Corner, and take your choice.

Too Good to Lose.

Will Mrs. M. M., who wrote of suffering from nervousness and consequent depression, send to us for a charming and helpful letters addressed to her in care of the Corner? It is too good to be lost and yet too long for insertion here. Her address, as we have it, is evidently defective and we are loath to risk the loss of what must do her good in more ways than one. If she will send a stamped and self-directed envelope to the Corner, inclosing this clipping, the letter will go to her safely.

Bright Sayings of Children

"The Tribune" will pay $1 for each childish saying printed. The stories may be sent in either by children or their parents. The only condition is the story told must never have been printed in any magazine or paper. Address bright sayings to Aunty Bee, "Tribune," Chicago.

Katherine, 2½ years old, accompanied her parents to the theater and sat upon her father's lap. At a climax in the play when the audience was tensely holding its breath, little Katherine called out in a loud voice: "Daddy, you're taking your knees away from where I'm sitting."

Mrs. C. W. Cook, 1333 Lunt avenue.

Frank's mother was not feeling well; in fact, had caught cold in her eye, which was swollen. Little Frank put his arm around her neck and said he was so sorry. Then he looked at her and said: "Mamma, you remind me of a little dog." She gave a start—"O, I mean a good little dog who has a sore eye, but goes around and doesn't say anything."

L. B. A.

Holland and French Bulb Exhibition

Plant Bulbs now. We have over 360 of the choicest kinds.

Hyacinths, Tulips, Daffodils, Lilies, Crocuses, etc.

PEONIES

Latest prize-winning varieties just in from Holland, worth 50c, ea.

35c, 3 for $1

EXTRA SPECIAL—100 Queen Victoria Tulips, single white shaded blush.... 75c
Chinese Sacred Lily bulbs, each... 5c

BARNARD'S Seed Store
231-235 W. Madison St.

Lillian Russell's Beauty Secrets

By Lillian Russell

Diffidence a Drawback.

[Copyright: 1914: By Lillian Russell.]

BEAUTY bathed in diffidence shrinks like the cheapest fabrics shrink when submitted to the water test. Lack of composure will exempt from the beauty class when natural traits and features justify a position there.

Diffidence is an incumbrance which clings with tenacity to the one to whom it is attached. Yet it can be overcome. Some people are born with a lack of self-reliance, while others become diffident through their environment.

Regardless of whether the trait is inborn o racquired, it is a handicap which must be overcome if your attractive features are not to be so overshadowed that they will frequently disappear from sight. Backward persons are invariably awkward, not only in manner and appearance but also in speech. Their interesting thoughts, if they find expression in words (which is seldom), lose value through the antics of a jumbling tongue.

There is no possibility of poise if diffidence governs every movement. The face that is disturbed by an overwhelming reserve seldom appears at its best. In this as in many other cases, it is easier to say "don't" than to do it. It is possible, however, to get rid of a cumbersome diffidence.

There was a time when people who stuttered thought they had to go through life that way. Now we know better. Stuttering can be cured. Diffidence is easier to master than stuttering, but it takes similar application of thought.

Remember: Diffidence and confusion are not far apart, and if you are confused and embarrassed you cannot expect to make a favorable impression.

* *

Lillian Russell's Answers.

C. M.: The juice of a lemon squeezed into a glass of hot water and sipped the first thing in the morning and the last thing at night will do more for clearing a dull and sallow looking skin than any amount of outward applications, for the direct cause is a sluggish liver, and lemon juice taken in hot water acts directly upon the trouble.

F. C.: I am sorry but I cannot print the treatment you mention for developing the bust, for it is a proprietary remedy, and I do not advise internal remedies for developing the bust or for any beauty ills. They are so often injurious to the health. Massage with cocoa butter is effective for developing the bust and it is perfectly harmless

Doris Blake Says

"A 'damn' here and there isn't necessary to the flow of language, as some men seem to think."

The Suspicious Wife.

"I LOST my husband by being suspicious," a wife writes. "I didn't trust him. And for the benefit of other wives I want my experience to prove that nothing will make a husband less trustworthy as a husband than his wife's obvious distrust.

"The first outbreak occurred during the visit of a pretty cousin of my husband. One Sunday morning I came upon them in the garden, with their heads suspiciously close together. My husband said they were watching a worm in a dahlia. But I declared they had been kissing. He protested that they had been doing nothing of the kind. 'And even if we had,' he said, 'you know we're cousins.' Into that last sentence I read a confession of guilt, and marriage for me immediately became a fight with all the other women in the world.

"From that day I became a sort of accusing finger in his life, and mainly a falsely accusing finger. If Tom was kept late at the office I let him know pretty plainly that I was acquainted with all the comic paper jokes on that subject, and asked him to tell me where he had really been. At first he treated my cross examination as a joke. But the joke began to pall upon him after a while, and my eternal questions made him irritable.

"Things went on for a couple of years, my suspicions always widening the gulf of misery between us. Then came an evening when he brought home some flowers. I demanded, as usual, to know where he got them. He said one of the young women in the office had brought them. He explained that she lived in a suburb and had a garden; that she was in the habit of bringing flowers to each and every one of the men and girls at the office.

"I would not be pacified. My worst suspicions were confirmed. I accused him of being in love with the girl. When he laughed at me I wept with rage. I insisted he should never speak to her again. He said he would speak to her, and that I was ridiculously unreasonable.

"I talked of the girl in a contemptuous way, linking her name with Tom's until I defeated my own ends. I wanted to make him ignore her, but I compelled him to notice her by talking disparagingly of her looks. I argued about her heartlessness, and sent him off in search of her heart. I called her ill names until Tom felt bound to defend her.

"After a lapse of some months he came and told me coldly, dispassionately, that I had driven him to the girl for the love and trust I denied him."

Economical Housekeeping

By Jane Eddington

Peas and Potato.

IN cooking green split peas it is not a bad plan to use a little more water than is actually needed, then when this is done pour it off into something and keep it until the next day, or even for two days in a cool place to help make a quick meal. If very cold it will keep for weeks.

Pea and Potato Puree—Boil and mash potatoes and add to them the warmed up pea liquor, half and half, seasoning with butter, salt, and perhaps some cream. Use a vegetable, if not too thin, or thin to a soup consistency with hot milk. This may be made a highly palatable combination, and since small potatoes cut in half may be boiled in fifteen minutes it is a convenient one.

In planning our winter diet economically, let us remember that, pound for pound, the legumes (peas, beans, lentils) have higher caloric value—that is, contain more nutrient energy ready to be transformed into body energy, through digestion and assimilation, than any meat or the best cereals.

With the pea liquor one can make other purees than this one with potato. Carrots may be used instead, steamed and mashed carrots which are so delicious of themselves, since the pea and carrot combination, so often made with canned peas, is a favorite.

Another way to use this pea liquor is to thicken it a little with flour and butter, and perhaps flavor it with additional vegetables; onion can be added in considerable quantity to any cooked dry pea and not be noticeable except as increased palatableness.

The favorite seasoning for a fine pea soup in certain parts of the world is dried mint powdered and sprinkled into the soup when it is in the plate. One who has not tried this will be surprised to find how much of quality it adds. It is a good way to vary the taste if pea soup is to be served twice in the week, as it may well be when very good.

Of course, a thick meat stock is considered a great addition to most vegetable soups, and a combination of pea liquor with an equal amount of well flavored heavy stock, each a leftover perhaps, is a good way of utilizing two valuable supplies.

MARSHALL FIELD & COMPANY.

To Further Acquaint the Women of Chicago With Our Greatly Enlarged, Improved Linen Section (Second Floor, North Room, State Street)—

A Sale of Our Famous Zion City Satin Bedspreads

At Prices Less Than Wholesale

$2.50 $2.75 $3.00

For the Apartment Bedrooms

These dainty Satin Bedspreads are quite in keeping with the nice fittings of modern city apartments. Housewives will take pride in their appearance; and their durability will prove the value of the investment.

For the Boarding House

Every manager or owner of a Boarding House knows the vital importance of well kept beds. The expense of improving the appearance of every Bed in your house is greatly reduced by this Sale.

These Bedspreads are handsome. They will wear for years. We know, because we ourselves make them in the largest factory of the West devoted exclusively to the manufacture of Bedspreads.

Here are details of the prices that will introduce you to these Bedspreads. We leave it to their own merit to make you a permanent buyer of our Bedspread offerings.

Bridesmaid Bedspreads, scalloped edges, 82x94 inches, $2.50.

Set with bolster cover to match, $3.75.

Satin Daisy Bedspreads, scalloped edges, 82x94 inches, $2.75.

Set with bolster cover to match, $4.00.

Iroquois Bedspreads, plain hemmed edges, 82x94 inches, $3.00.

Set (scalloped edges) with bolster cover to match, $4.25.

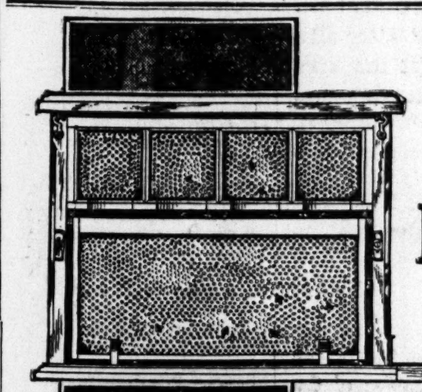

This Week is Honey Week in Chicago

When you see a crowd around a grocer's window this week, edge your way in and see the busy bees hard at work on comb and honey—in glass front beehives. The bees and hives have been shipped from our own apiaries at Medina, Ohio—"the Home of the Honey Bees"—just to give you an idea of how hard *Nature* works to give you that pure, delicious, natural sweet—

AirlinE Honey

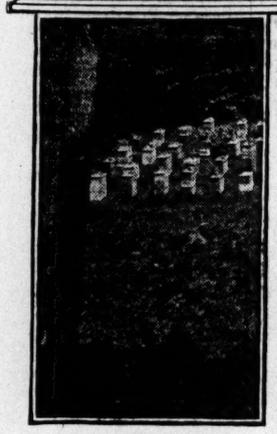

SCENE IN AN AIRLINE APIARY AND THE KIND OF BEE HIVE YOU'LL SEE IN THE GROCERS' WINDOWS.

Just as much better than ordinary, unbranded honies as is any other branded, well advertised article better than the old "bulk goods" it has replaced in your pantry. Experience has made you demand brands for their assurance of uniformity and superiority of quality and for packing which preserves goodness, protects from contamination and prevents substitution. For the same reasons, and because it is the very cream of the honey yield, put Airline Honey on your list of brands to be asked for.

Ask Your Dealer

for Airline Honey—comes in jars and tins (just the *pure* extracted honey) or in the comb—packed airtight to preserve flavor, cleanliness and purity and to prevent substitution.

THE A. I. ROOT CO., MEDINA,

Biggest producers of and dealers in bees and bee keepers' supplies in America. Publishers of "Gleanings in Bee Culture".

"The Home of the Honey Bees"

5¢ a Package

Most Enjoyment for the Money!

Everybody loves Peppermint and here at last is the real PEPPY Peppermint! DOUBLE strength—DOUBLE wrapped and sealed, so you get it always fresh and full flavored

Chew it—Chew it some more—Chew it as long as you like—and *still* there's the same luscious, cooling, soothing, digestion-aiding, stomach-steadying, palate-pleasing, long lasting flavor.

Try it today!

DOUBLE value for your nickel, because in each package you get 5 big sticks of velvet-smooth gum and a United Profit Sharing Coupon, good for valuable presents.

Made by the manufacturers of the famous WRIGLEY'S SPEARMINT

UNITED PSC

United Coupons now come with both delicious gums.

17

Madam—

Go to the nearest hardware store or department store *this morning* and get your

Oil of Gladness Duster FREE

with a 25-cent bottle or 50-cent bottle of OIL OF GLADNESS. See yesterday's Sunday Tribune for list of stores where you can get it.

Dealers: If you haven't a good stock of Oil of Gladness and Oil of Gladness Dusters, phone Rehm Hardware Co., Canal 2380, at once.

Hazel: Some of the girls know

ZUDORA

Ask them!

LENFESTEY BUCKWHEAT PURE OLD FASHIONED FLOUR at Grocers.

FLOUR. LENFESTEY CO., 18 W. Kinzie-st.

ADVERTISE IN THE TRIBUNE

SUBSCRIBE FOR THE TRIBUNE

Music and the Theater

"Outcast" and "Mary Goes First" in N. Y.

BY BURNS MANTLE.

NEW YORK, Nov. 8.—[Special Correspondence.]—There are no moving pictures, but considerable moving drama, in Elsie Ferguson's new play, "Outcast." As you may have read, it was written by Hubert Henry Davies for the purpose of giving Ethel Levy a chance to act in a London theater, following her success over there as a music hall entertainer. The measure of the former Mrs. Cohan's triumph in drama is rather difficult to determine from the cabled reports, but it is safely predicted that her performance did not compare with that of Miss Ferguson, who finds in the character of a sentimentally reclaimed girl of the streets the best rôle of her career.

"Outcast" is not a particularly moral play, and in no sense original, being a variant upon the Camille-Sapho theme, but it is humanly and sympathetically written, and the appeal of it (as played) is not to be questioned. In it a young man who has been jilted by the girl he most wanted to marry because she thought him too poor to support her in the luxury she craved, calls in a girl who has stopped below his apartment window. He is on his way to the dogs, with drugs and drink, and seeks relief from his mood. The "passerby" proves an exceptional example of her type. She, too, has been deserted for another, and is down to her last tuppence. The sympathy that their mutual misery engenders leads them into an intimate companionship that sets them both back on their feet.

MISS ELSIE FERGUSON
in "Outcast."

The time comes, however, when he demands his complete freedom. His former fiancee has left her husband, and he considers the possibility of her reconsidering him as a lover. This brings about the familiar crisis, the reclaimed mistress denying his right to lift her above her old life and then cast her back into it. He leaves her and clandestinely meets his former love. The mistress follows, and the sight of her, humble and resigned, but hopelessly crushed, brings the would be lovers to a new view of things. The fiancee returns to her abandoned husband and the lover agrees to do what he can to acknowledge the responsibility he owes the girl whom love of him has made a different woman. She will not marry him, even when he asks her, having decided that marriage is the reward of virtue and not of repentance. But she promises to cleave unto him so long as he will have her. Under which agreement they are to sail for Buenos Aires on the next steamer.

Marie Tempest, harassed by the war and intent upon making at least one more tour of America, has begun a season of modern English comedies at the Comedy theater, which she announces as her farewell to New York. Just why the English comedienne should be starting her farewelling when she still is as lively as a cricket and vivacious as the smartest of soubrettes is not plain. Her first play is Henry Arthur Jones' comedy, "Mary Goes First," a distinctly British affair, the subject being that of social and political precedence in the English village of Warkinstall.

Mary Whichello has always gone first in Warkinstall, because she has been the leading spirit in all of Warkinstall's affairs. But when a pompous party named Bodsworth gives the town a sanatorium, and is knighted for his generosity there is considerable danger that the newly created Lady Bodsworth will put Mary in second place.

To circumvent the social elevation of her ladyship becomes Mary's aim in life, and for three acts and an epilogue she gives the best exhibition of a catty woman's strategy seen on the stage in ages.

"Mary Goes First" adds one more to the English companies now playing in New York, and it is rather noticeable that they are giving practically the only refined theatrical entertainment to be seen. The native drama has veered so strongly toward virile middle class melodramas with the "punch" that we have little else to show these days.

* *

"What a Long Program!"

Mme. Rosa Olitzke and Ludwig Schmidt gave a joint recital yesterday afternoon with a program arranged, as far as time was concerned, on the baseball double header principle. With the help of lavishly granted encores the afternoon grew into the dusk. As the audience left the Illinois theater it murmered in tones either politely guarded or openly fractious, "What a long program!"

Unfortunately, Mme. Olitzke was in poor voice. She was spiritually perturbed, I understand, by something artistically mysterious. It could not have been the audience, for it was a most enthusiastic and welcoming one. It laughed at her funny songs, sighed at her sad ones, and applauded everything with zeal.

It apparently forgave what I found it hard to disregard—her over dramatic interpretation. She sang with a suppressed and breathless tone, which made me think she was always singing falsetto. A Debussy recitative and Aria from "L'Enfant Prodigue" was the most effective thing that she did, I suppose because it is intensely dramatic.

It was Mr. Schmidt's debut, professionally, and from the enthusiasm that he evoked one would judge that he is destined some day to become a popular idol.

Sunday Concerts Fail to Attract.

BY RONALD WEBSTER.

FULL houses do not seem to have pursued the near-great of the Sunday concerts this year. Programs made up of numbers sure to be familiar to most have not attracted nor have novelties been more successful.

The largest audience yesterday listened to Miss Carrol Robinson, Fannie Bloomfield Zeisler's assistant and winner of the second prize in Mr. Gunn's recent piano contest, at the Fine Arts theater. "Sonata, opus 5, Brahms," greeted the listener with its familiar solemnity. The first movement was not convincing. Miss Robinson played with the reticence of good taste. Reticence did not make a live thing out of the Brahms sonata.

Two novelties, études of Bortkiewicz, made the program distinctive. Miss Robinson has all kinds of tones at the tips of her fingers, and she made good use of them in her recital. She also played "Kinderscenen" of Schumann and some Chopin and Chabrier numbers.

A stage set at the Blackstone threw its gloom over the concert of Helen Ware, violinist, and Marie Edwards, a Chicago pianist. The scene was, apparently, the "sitting room" of a boarding house, with its red walls suggestive of long lived kitchen smells, and a peculiarly offensive arrangement of chairs. The performers seemed like "guests" and the audience more "guests" at an afterdinner performance on a Sunday.

Miss Ware and Miss Edwards were not to blame for this. I suppose the scenery was ready for the first act of some play. It had, nevertheless, effect, and a bad one, on the recital. Just why concert musicians pay so little attention to details of this sort I cannot understand.

The program opened with a novelty, a sonata for violin and piano, by Akos von Buttykay. Miss Ware has been presenting it on her tour. It went well, although not much real novelty could be detected in it.

Miss Ware obtained a pleasant tone, though not a large one, in all of her numbers, and if fervor sometimes became agitation, the artistic intention behind it was good. Miss Edwards seems a capable pianist. In common with Miss Ware, she has an appealing personality, which should be of considerable value in her career on the concert platform.

Herbert Miller gives a recital this evening at the Germania theater, formerly the Whitney.

This afternoon the Amateur Musical club gives its first artists' recital of the season with Amy Emerson Neill, violin, and Charles W. Clark, baritone, as soloists. The concert will be at Orchestra hall.

* *

First Civic Concert of Season.

The first of a series of concerts to be given by the Civic Music association was held yesterday in Seward park, Elm and Sedgwick streets. Six hundred persons were in attendance.

The Illinois theater orchestra, led by Antonio Frosolono, furnished the program. Three other concerts will be given in Seward park the remaining Sundays of this month.

Another concert will be given by the organization tonight at Mark White Square hall.

Society and Entertainments

Two Debutantes Presented Saturday.

MISS MARTHA CLOW, daughter of Mrs. William E. Clow of 1228 North State street, and Miss Georgiana Owsley, daughter of Mrs. George Knox Owsley, were the debutantes of Saturday. Miss Clow was presented at a tea given at the family residence and Miss Owsley at a tea given at the Blackstone hotel.

Miss Martha Higgins of Cleveland, O., who is the guest of Miss Clow, assisted in receiving with Miss Anita Aldrich, Miss Elizabeth Fuller, Miss Margaret Houghteling, Miss Eleanor and Miss Gladys Hambleton, Miss Ruth Matz, Miss Evelyn Shaw, Miss Calista Stout, Miss Florence Smith, Miss Grace Tuttle, Miss Violet Patten, and Miss Elizabeth Newberry helping in the rooms.

Mrs. Heaton Owsley assisted Mrs. Owsley in receiving her guests, with Miss Alice Cudahy, Miss Evelyn Shaw, Miss Elizabeth Fuller, Miss Edith Harrison, Miss Camille Henry, Miss Rosamond Goodrich, Miss Violet Patten, Miss Laura Delano, Miss Eleanor and Miss Gladys Hambleton, Miss Marie Hessert, Miss Hildegarde Ware, Miss Ruth Matz, Miss Margaret Houghteling, and Miss Florence Smith assisting.

The marriage of Miss Editha Walbridge Hardy, daughter of Mr. and Mrs. Francis A. Hardy of Evanston, to Archibald Belmont Young of Louisville took place at noon on Saturday at St. Mark's Episcopal church, the Rev. Arthur Rogers officiating, assisted by the Rev. Reuben Kidner of Trinity church, Boston, who had performed the marriage ceremony of Mr. and Mrs. Hardy at Perth Amboy, N. J.

Mr. and Mrs. Sanger Bright Steel (Marion P. Warren) are now at home at 1018 North State street.

Announcement is made of the engagement of Miss Muriel Arthur of Glen Ellyn and Harold Rector Trewin of Cedar Rapids, Ia. Miss Arthur is the daughter of the Rev. Dr. John Arthur, rector of St. Mark's church, Glen Ellyn, and the Church of Our Savior, Elmhurst. The wedding probably will take place in June.

Mr. and Mrs. Frank J. Johnson, at an auction whist party given at their home, 5211 University avenue, Saturday evening announced the engagement of their daughter, Ruth, to Jesse Stuart Whyte, son of Mr. and Mrs. George S. Whyte of Kenosha, Wis., formerly of Chicago.

The annual exhibit and sale of the Friendly Aid society to be held in the Florentine room at the Congress hotel tomorrow from 10 in the morning until 10 in the evening will include among its attractive tables a collection, made by the Shaker settlement in Maine.

The first entertainment of the course given for the benefit of the Stock Yards Day Nursery association will be held tomorrow morning at the home of Mrs. T. Cushman Gifford, 4637 Drexel boulevard, at 10:30 o'clock. Mrs. Burton Hanson will read from Alfred Noyes' "The Tales of the Mermaid Tavern."

Mr. and Mrs. Joseph W. Thomas of Omaha, Neb., announce the engagement of their daughter, Marion Edith, to Wayland W. Magee, son of Henry W. Magee of 5626 Dorchester avenue. The wedding will take place this fall.

Mr. and Mrs. Kendrick E. Morgan announce the engagement of their daughter, Mary Alden Morgan, to Dr. Walter Clark Haupt of Providence, R. I.

MISS KATHARINE MEEKER
PHOTO BY MONDEX

MR. AND MRS. ARTHUR MEEKER of 3030 Lake Shore drive announce the engagement of their daughter, Katharine, to Dr. Horace Gray, son of Mr. and Mrs. Russell Gray of 39 Marlborough street, Boston. Miss Meeker only recently returned from Europe. She went abroad last summer, intending to spend the coming winter studying in Germany.

* *

Society at the Orchestra.

Mr. Campanini, who never misses a Chicago Symphony orchestra concert when he chances to be in the city, was a guest at the Saturday evening concert, when, with Josef Hofmann as soloist, a large audience gathered.

Miss Helen Birch—in black chiffon—had a small party of friends, which included Mrs. Frederic C. Bartlett in a gown of black velvet, with white lace and a touch of orange. In the adjoining box—that of Mrs. Emmons Blaine—there were Mr. and Mrs. A. R. Waller, Mrs. Edward Waller, and Mrs. A. W. Barnum.

Mr. and Mrs. Frederick Murphy of Hamilton, Ontario, were again in the boxes, and with them were Miss Katherine Linn and Pierce Anderson. Dean Sumner was host in the Bryan Lathrop box, his guests being Mr. and Mrs. Daniel Trude, Miss Carrie Kuhert, and Mr. and Mrs. H. E. Wilkens.

Mrs. J. B. Casserly was hostess to Mrs. W. S. Crosby, Miss Mary Prindiville, Miss Cudahy, and Miss Cecelia Casserly. Mr. and Mrs. A. A. Sprague had Mrs. M. W. Atwood, Miss Sallie Stevenson, and Miss Zimmerman.

Says Clothes Rule Women's Club World

"Clothes rule the club world."

"It is not exaggerating to say many women will do anything to gain their end."

"What is chiefly the matter with women's clubs is that women have not a clear sense of justice."

"A fault of women in club life is a foolish deification of a presiding officer."

THESE warlike comments are made by Mrs. John Fowler Trow of New York in an attack on women's clubs in an article in the last issue of the Illinois Women's Democratic Press. Mrs. Trow introduces her article with a statement she has organized more than fifty women's clubs and helped direct many others. She says her statements are based upon her experience. Following are some selections from Mrs. Trow's article:

"The weakness of the individual is reflected in a composite. Woman's sense of justice being dimmed and warped and stunted, the clubs of which she is a member reveal the same characteristics. It is not an exaggeration to say many women will do anything to gain their end. Scruples are forgotten. Their vision of right and wrong in methods is hopelessly obscured.

"Because they are without, or have at best a stunted sense of justice, personality looms large with them in club affairs and governing principles of the club are dwarfed."

* *

"Thirty Years in Africa."

James Henry Balmer, F. R. G. S., African traveler and explorer, spoke at the Sunday Evening club last night on "Thirty Years of Africa."

Mr. Balmer, who is the son of an English clergyman, went to Africa as a young man for the benefit of his health. He rapidly recovered and has since devoted his time to the educational and religious training of the natives.

Accompanying him were five Kaffir boys, who sang songs in various African dialects and in English. The accompanist, Miss Elsie Clark, is an English girl, who was born in Mashonaland.

"The only eternal worth on earth," said Mr. Balmer, "is humanity. All the rest is superficial. As a boy, my father told me I should do something in the world for somebody. I have carried out his injunction, I believe, in the thirty-two years I have spent in Africa.

"I have been intimately associated with its native life during all that time and have seen marvelous changes in the dark continent since I first beheld it."

Get light on the question!

The more you learn about diet and food values, the more you appreciate

Campbell's Tomato Soup

You find that the very qualities by which it tempts the appetite so irresistibly also aid the digestion at the same time. It not only *tastes* good, but it is good and *does* you good. That's why you should order it by the dozen, and never be without it in the house. *Your money back any time if you're not satisfied.*

Have you plenty on hand **today?**

21 kinds **10c a can**

Campbell's Soups

LOOK FOR THE RED-AND-WHITE LABEL

Begin "Church and City Week."

William Jennings Bryan, secretary of state, is to be the speaker at a downtown rally which will mark the close of the "church and city" program inaugurated last evening at the Hyde Park Presbyterian church, under the auspices of the Presbyterian board of home missions. Mr. Bryan was in Chicago on Saturday and promised the Rev. Edgar P. Hill, superintendent of the board of home missions, that he would return to Chicago and speak for the board on Nov. 29.

The "church and city" program provides for the holding of meetings in six centers, two days, exclusive of Sundays, being devoted to each center. At the meeting last evening in Hyde Park church seven Presbyterian churches united. An exhibit will be held in the Hyde Park church all day today and tomorrow, and beginning at 3 o'clock tomorrow there will be a program of addresses, folk songs and stereopticon pictures.

The exhibit, which will be displayed at each of the centers, consists of maps, charts and photographs prepared as the result of surveys of several sections of the city. The work has been under the direction of G. B. St. John of New York. Mr. St. John is director of the religious exhibit of the Panama-Pacific exposition, which opens Feb. 20 in San Francisco. The Chicago exhibit is to be taken to San Francisco, where it will form a part of the national exhibit.

W. Clyde Smith is a director of immigration and social service of the board of home missions.

Plan New Honors for Mrs. Trout.

A place on the National Woman Suffrage association is waiting for Mrs. Grace Wilbur Trout, according to some of the members of the Illinois body yesterday. In view of the fact that Mrs. Trout has issued a statement that she will not consent to be made president of the national organization her supporters wish to elect her to the vice presidency, it was said.

"We shall demand a place on the national board for her," said one member. "We wish to repay her for all the insults she has taken from the national by honoring her and placing her where she can help manage things to suit herself."

* *

Willard Hall Noonday Meetings.

William R. Newell will speak today and tomorrow at the noonday meetings in Willard hall. The meeting on Wednesday will be addressed by the Rev. B. Davidson, a missionary from Ceylon, and Thursday's meeting, as usual, will be in charge of the Christian Missionary alliance. Joseph S. Johnston will speak on Friday and the regular prayer and praise service will be held on Saturday.

* *

Educators Learn About Grafting.

Peter Reinberg, president of the board of education and president elect of the board of county commissioners, entertained the head assistants of the public schools at his rose gardens in Ravenswood on Saturday. He spoke on grafting of plants and cross bearing. As souvenirs of their visit they carried away armfuls of American beauties.

Foster School Alumni to Meet.

The Foster school alumni will hold their annual reunion Wednesday at the Morrison hotel. An informal dinner will be given. The Foster school was one of the first public schools in Chicago. Mrs. William P. Henneberry, Mrs. George Spofford, and Mrs. Gilbert Garraghan were some of the first pupils. A musical program has been arranged to follow the dinner. All pupils of the school previous to 1885 are asked to communicate with Miss Nell Kille of 528 South Oakley boulevard.

Premium List Ready for Coliseum Poultry Show.

The sixth annual exhibition of the Mid-West Poultry and Pet Stock association will be held in the Coliseum Dec. 11 to 16.

Five of the largest specialty clubs in America will hold their annual meetings in connection with this show: The Red Breeders' Club of the World, with $800 in cash prizes and a long list of specials; the Silver Wyandotte Club of America, with $180 in cash and $200 in specials; the Single Comb Black Minorca Club of America, with $200 in cash and $200 in specials; the Single Comb Buff Orpington club, with $150 in cash and $150 in specials, and the Blue Andulasian Club of America, with $75 in cash and $75 in specials.

The show will be open to the public at 9 a. m. Dec. 11. Eptries close Nov. 25.

* *

"Scotland in Song and Story."

"Bonnie Scotland in Song and Story" is the title of a stereopticon lecture to be given by Dr. W. A. Barclay in Jefferson Park Presbyterian church, Throop and Adams streets, next Thursday evening at 8 o'clock.

THIS WEEK WILL BE DEVOTED TO THE SELLING OF

"Merode" (Hand Finished) *Underwear*

AND

"Harvard Mills" (Hand Finished) *Underwear*

Remember the dates, November 9th to 14th

Underwear Selling Week

Prices from 50c to $3.50 per garment

Special Extra Sizes for Large People
Splendid Range of Silk and Wool Fabrics
Shapes and Weights adapted to present modes
All Garments Hand-Finished
Perfect Fitting UNION SUITS a Specialty

SPECIAL OFFER

We make notable price inducements to attract new customers. Look to your dealer for

The Celebrated Numbers

506 and 806
"Merode" "Harvard Mills"

At these Exceptional Prices—This Week Only

Women's Vests	Usual price 50c, at 35c
Drawers & Tights	" " 75c, at 50c
Same in extra sizes	" " $1.00, at 75c
Union Suits	" " $1.35 at $1.00
Extra sizes	

If you cannot find either of these well-known brands of underwear at your local dealer, write us and we will tell you where to get them.

Lord & Taylor

Wholesale Distributors

Last to Depart—Fastest Time

The new Dixie Flyer is the *last* Florida train to leave Chicago each evening and makes the fastest run to Jacksonville. Faster time can be made because of the directness of the Dixie Route—the route of fewest twists and turns that reveals the grandeur of scenic southland. The logical train for the traveler of discrimination is the

New All Steel

DIXIE FLYER

via

C. & E. I.

(Chicago and Eastern Illinois Railroad)

To Florida

Magnificent steel equipment comprising observation cars, compartment and drawing-room sleepers, coaches and dining car. Breakfast will be served before arrival at Jacksonville on and after Nov. 15.

Lv. Chicago 10.25 p. m. Ar. Atlanta 8.20 p. m. (First Day)
Ar. Chattanooga 4.10 p. m. (First Day) Ar. Jacksonville 7.50 a. m. (Second Day)

DIXIE LIMITED

Leaving Chicago about noon effective Jan. 4, 1915—affording the only one-night-on-the-road service to Florida.

Full information and descriptive literature furnished on request. Write today.

CITY TICKET OFFICES:
108 West Adams Street, Telephone Harrison 3115, Automatic 32-377
Dearborn Station, Telephone Harrison 3090, Automatic 63-483
J. F. GOVAN, General Agent Passenger Department

EVANSVILLE C&EI ROUTE

3-D

Player-Pianos

of unquestioned RELIABILITY

The World Famous

Angelus Player

in your choice of the following *artistic, high-class*

PIANOS

The Everett—
The Emerson—
The Angelus and
The Lindemann

The

Harvard Player-Piano

Containing *Our Own* John Church Player-Action and the *Autographed-Guaranteed*

LINDENBERG

The Only High-Class Player-Piano Selling at $500

All On Terms to Suit Purchasers

Pay Us a Visit of *inspection*

The John Church Co.

225 S. Wabash Ave.

Several Used Player-Pianos, $275 Up

You Know Your Own Figure

YOU know if you have unstylish lines that should be suppressed. YOU know that if you are stout the ordinary corset does little for you, if you must remain comfortable.

"La Camille" the Front Lace Corset with the *Ventilo* back

Reg. Trade Mark, U. S. Pat. Office.

The best fitting and most stylish corset ever designed to mold the stout figure into graceful proportions. Has long skirt with rubber gores over the hips. Bust, medium low. Material, fine, strong Coutil. Tailored trimming. Fully boned. Six strong hose supporters. 11 inch clasp. Sizes 20-34. In various qualities and prices.

Models for all figures, from $2.00 to $40.

will improve your style—will give you better lines—will mold your form to fashionable shape, and always—ALWAYS—will be comfortable.

No matter what your figure, *"LA CAMILLE"* will be comfortable. No longer will you have that feeling of a "rubber blanket" down your back, for *"LA CAMILLE,"* with the *Ventilo* back, permits free circulation of air around the spine—eliminates pressure on spinal nerves—gives you full comfort in any position.

Ask Your Best Dealer

or, if you cannot be satisfied, write us for catalogue and full information.

Sold in the Loop, Chicago:

MANDEL BROTHERS, State St.
PALAIS royal, 32 S. State St.
PALAIS ROYAL, 204 S. Michigan Avenue.

INTERNATIONAL CORSET CO.

117-127 Union Street, Aurora, Ill.

Maggi's Essence

DELIGHTFUL FLAVOR FOR HEALTHY AND SICK

Indispensable in the kitchen for Gravies, Soups, Stews and Roasts

Put Up in 4 Sizes—Glass Bottles

The Most Extremely Palatable Essence in the World.

Sold by Grocers and Druggists Everywhere

JAMES P. SMITH & CO.

Sole Agents in the United States & Canada

New York Chicago Paris, France

Men's Evening Suits, Women's Gowns and Suits show greater beauty—look better—if Dehmlow is your cleaner and dyer.

Our Motor Calls and Delivers

Special Out-of-Town Proposition on Orders.

Dehmlow

3906-8 Broadway
or Branch Office, EVANSTON 1730

"Quick But Good"

The Beauty of Health

is the result of a pure, clean body. Pimples and sallowness vanish before the purifying, cleansing action of

Eno's "Fruit Salt"

(Derivative Compound)

This old reliable aperient helps the liver in a gentle, natural way without griping or weakening.

Eno's Fruit Salt added to cold water makes a delicious, sparkling, effervescent drink. Cannot possibly harm or cause a habit.

Sold by all Druggists.

Prepared only by J. C. ENO, Ltd., London, S. E., Eng. Wholesale of Messrs. E. FOUGERA & CO., 90 Beekman Street, New York City; and of Messrs. JAMES BAILY & SON, Wholesale Druggists, Hanover Street, Baltimore, Md.

John: Have you told George what's coming?

ZUDORA

ADVERTISE IN THE TRIBUNE.

CHRONIC FLIRTS FACE EXPOSURE

Girls Tell of Experiences on South Shore Illinois Central Trains.

WINDSOR PARK MAN.

Two more chronic flirts who annoy girls on the Illinois Central trains are in peril of being exposed. One is a man of 25 whose destination every evening is Windsor Park. The other has no particular station where he alights.

But a half dozen girls know the men and so do their mothers. Since Miss Mary McKinney of 3000 East Eightieth street caused the arrest of a wealthy broker and South Shore Country club member, the other girls may take similar action.

Woman Leader Has Name.

Today Lillian M. Thomson, president of the Woman's Civic council, who has the name of the South Shore Country club masher, also may take legal action.

The "masher," whose destination is always Windsor Park, looks to be anything but a flirt, according to the girls. He is an ordinary looking man, with reddish hair and prominent freckles. He dresses shabbily.

"The man lives in Windsor Park," said Miss Laura Brayshaw of 2870 East Seventy-ninth street, who uses the Illinois Central train twice a day to her work in the loop. "He always seeks the company of girls—never that of men. He has an aversion for a seat in which there is one man sitting anywhere near. He wears an overcoat and always carries a newspaper."

Tells of Another Incident.

Mrs. Anna Larson of Seventy-ninth and Sherman streets is the mother of several girls annoyed by the Windsor Park masher.

"I was coming home on a late train," said Miss Ida Larson. "I was with another girl. We were reading a magazine when we looked up and saw this man standing right before us in a vulgar manner.

"There is another man who works near him in the same manner—always among the girls—never in the range of men. That is why we were overjoyed when Miss Mary McKinney had one of the insulting men arrested."

Devoe
Lake St., near State
White China
Satsuma and Sedji Ware

Belleek
All leading factories are represented in our stock of well known shapes and new patterns for all branches of ceramic work.

Everything in supplies for Conventional Work, Naturalistic Painting, Luster and Enamel Decorating, including Devoe Brushes, Oils and Mediums, Hasburg's Roman, Unfluxed and Colored Golds, Gauges, Plate Dividers, Banding Wheels, Kilns, etc.

China fired daily
Special attention given to firing Belleek and Satsuma

Devoe
14-16 W. Lake St.
"L" Trains stop at our door.

Plant Before Frost
One week now saves two months in spring.
Shade and Fruit Trees, Ornamental Shrubs and Small Fruits.
Home grown acclimated stock.
Privet Hedge plants.

Hyacinths, Tulips and Daffodils
Finest selection of Dutch bulbs shipped to us at lowest prices in years, because other countries closed.

Vaughan's Seed Store
WRITE OR CALL
31-33 Randolph Street, CHICAGO

ORIGINAL GENUINE Horlicks Malted Milk
"Others are Imitations"
The Food-Drink for all Ages
Rich milk, malted grain, in powder form for infants, invalids and growing children. Are nutrition, upbuilding the whole body. Invigorates nursing mothers and the aged. More healthful than tea or coffee.
Take no substitute. Ask for HORLICK'S

Butterick Patterns for December

SIMULTANEOUSLY with the December issue of the Delineator, Butterick patterns for December are shown and they emphasize the practical modes so easily fashioned with these scientifically drafted, simplified dressmaking patterns.

CARSON PIRIE SCOTT & Co.

Do Your Christmas Shopping Now

YOU will not only find comfort and satisfaction in doing Christmas shopping now, but you will cooperate with us in lessening the burden which usually devolves upon our employes just before Christmas. Many stocks offer complete Christmas showings now.

The Vogue for Velvet, So Pronounced Today, Is Met by Most Extensive Collections of

New Suits Tailleur of Velvet

and Wonderfully Fascinating Frocks of Velvet in Combination With Charmeuse and Fur.

FASHIONS of attractive simplicity, fashions quite elaborate—each distinguished by well defined originality of mode and self-evident refinement—punctuate these collections as suits and frocks of uncommon excellence.

In them the vogue for velvet finds gratifying expression and in numbers the styles which are presented, give opportunity for unrestricted selection.

Velvette Suits—coats of all approved lengths, some with braid trimming, others with fur. Priced, $32.50, $37.50, $40 and $50.

Chiffon Velvet Suits, trimmed in fur—or broadtail cloth—$65 to $125.

Combination Suits of velvet and broadcloth, fur trimmed. Priced, $55, $60 and $75.

Frocks of velvet and charmeuse combinations in new dark shades. Priced, $25, $27.50, $30, $35 and $37.50.

From these splendid assortments three fashions in suits and frocks of velvette have been selected for illustration.

At the right—The short coat and flare tunic are banded in fur, and the large *pendant* buttons at the back are the last word in suit garnitures. $50.

In the center—Nothing could emphasize the smartness of this very smart Box Coat Velvette Suit better than does the trimming of broad braid and tailor buttons. $47.50.

At the left—An "at home" frock of velvet and charmeuse, with the new short bodice of velvet trimmed in fur, and the tunic of charmeuse banded in velvet. $35. *Fourth Floor, North Room.*

A Special Display of New and Artistic Modes in

Winter Millinery

HERE are new modes in hats to wear in the afternoon or evening, with the calling costume and theater frock.

Particular attention is directed to—

Hats in the very new *light leather* shades developed in chamois and broadcloth.

The gold lace crowned hats, veiled in vaporous malines and trimmed in fur.

Hats fashioned from brocaded fabrics and trimmed in peltry in dark shades.

New Russian Sable Beaver Turbans, exclusively shown in our millinery shops.

And the prices are remarkably reasonable when compared with the models offered.

Fifth Floor, South Room.

Many New Blouses—$5.75 and $8.50

THESE attractive blouse assortments present a wonderful variety of the newest modes at these two special prices.

Tailored Blouses—Costume Blouses—Matinee Blouses—Lacy Afternoon and Evening Blouses

are here in every new blouse material from the smart satins and taffetas to the filmy chiffons and crepes.

And as these are values quite out of the ordinary, the prices make possible several blouses for as many different occasions, when usually only one or two could be afforded.

Fourth Floor, North Room.

Limousine Coats of Velour

Trimmed in Fur at

$45

The last word in coat elegance is expressed in these luxurious-looking, deep pile velour coats.

They suggest at sight the charming purpose for which they were designed.

One coat is sketched to represent the group.

The velour is enriched by the trimming of fur in the form of an animal scarf at the collar and cuffs. The skirt has the Georgette girdle of braid. Special at $45.

Velour coats in the full enveloping styles, new this season, some fur or fur-fabric trimmed, offer a splendid selection at prices ranging from $35 to $97.50.

Fourth Floor, North Room.

Taking Place Today—The Mid-season Reduction

Sale of Woolen Dress Fabrics

With Extraordinary Values at 95c

Here is an occasion which through radical price-changes on desirable woolen dress fabrics at the very height of the season brings values of an impressive nature.

Not a few "off" colors, or undesirable effects—but a remarkable assortment of the season's active-selling qualities. The color assortment is not complete, but you will find any number of staple and wanted shades in the collection among:

Moire Satin Cloths — Novelty Mixed Suitings
Cheviots and Coatings — Roman Stripe Suitings
Eponge Suitings — All-Wool Poplins — Waffle Checks
All-Wool Plaids — Striped Duvtynes
Wool-and-Silk Poplins — Brocaded Poplins

All from 44 to 54 inches wide, and every single yard at a saving of one-half the former price or more—

—today at 95c yard. *Second Floor, North Room.*

Furs of Decided Elegance Conservatively Priced

The picture shows a Hudson seal coat 42 inches long, of new cut, handsomely lined. It is priced $90.

We present it to show how reasonably furs in which one may place thorough dependence are priced in this fur section of ours.

New Hudson seal coats, very full back, 45 inches long, are priced $150.

A very large assortment of handsome, trimmed Hudson seal coats, some with top-collars and cuffs or trimmed all around with skunk, fox, monkey or any fur suitable for trimming or combination. Conservatively priced $125 and upward to $400.

SPECIAL: Dyed skunk muffs, priced $16.50.

Natural American opossum muffs that match the prevailing fashion in top-collars. Priced $15.

Full line of children's furs, suitable for the youngest child to the miss. Prices $1.75 the set to the higher grade furs.

Fur trimmings by the yard, and skins suitable for collar and cuffs in all the desirable furs are sold on the first floor as well as fourth floor. Price range from 25c the yard upward.

Fur Sets and Coats and Trimmings, Fourth Floor, North Room. *Fur Trimmings, First Floor, North Room.*

Our Greatest Annual November Apron Sale

Continues with Uninterrupted Success

The vast variety of apron styles, the many clever, new ideas in fashioning, the splendid quality of the materials and trimmings *all* within the modest price range of 25c to $1.50, conspire to make this apron sale absolutely matchless.

For today we have planned to specialize with

75 Different Styles in Aprons At One Price, 50c

Here are aprons, round and square, with bibs and bretelles, in fine swisses and firm lawns, trimmed in ribbons, laces and embroideries—running the whole line of apron uses from the most practical service aprons to fascinatingly frivolous tea aprons, and all at 50c. Other special Apron assortments in the November Apron Sale at 25c, 38c, 75c and $1.

Indeed, these make the most delightfully acceptable Christmas gifts imaginable.

Third Floor, North Room.

We Announce One of the Season's Most Remarkable Silk Sales

In Which Desirable Silks, Including Some of the Most Favored Weaves and Qualities Usually Sold at Several Times This Sale Price, Will Be Offered

At $1 Yard

Conditions favored the plans which preceded this extraordinary announcement—several very important silk purchases combined with lots from our present stocks brought down to a price-basis of these newer arrivals put us in a position so favorable to this sale that we can announce the most remarkable silk values of the entire season.

Several thousands of yards of Imported and Domestic Silks, embracing a wide range of colors and novelty weaves that the silk-world has recognized most favorably, are included in these lots now priced at $1 a yard.

Silks which have sold at several times as much as this sale price are now to be offered at $1 a yard, in both street and evening colors.

Silks intended for every purpose for which silks are used—for frocks, suits, coats, blouses, linings, petticoats, negligees—all are priced at $1 a yard irrespective of former value, whether that value, was $1.25, $1.50, $2, $3, $4 a yard or even higher!

Among the scores of silk weaves in these assortments will be found:

40-inch Crepe Meteores in Black and Colors

40-inch Broche Printed Crepes.
Broche Printed Poplins and Satins.
Printed Stripe Satins.
Broche Printed Bengalines.
Printed Crepe de Chines.
38-inch Brocade Canton Crepes.
40-inch Printed Chiffons and 40-inch Grenadines.
36-inch Satin Messalines
30-inch Matelasse Novelty Brocade.
40-inch Printed Radiums and Foulards.
40-inch All-Silk Frise Suitings.
36-inch Plain Peau de Cygnes.
40-inch Silk Mixed Flake Poplins.
40-inch All-Silk Crepes.
32-inch All-Silk Black-and-White Checked Suitings.
Satin Meteores and many others.

Indeed, this is a silk event of a kind which happens only under unusual conditions and these remarkable assortments will be placed on sale all at one time, so even though the stock is very large early selection is advised.

—Priced irrespective of qualities, at $1 yard *Second Floor, North Room.*

85c $2.95 $1.95 50c $1.50 $1.50 $1.00

Inaugurating a Very Interesting Sale of

Babies' Long or Short White Dresses

PERHAPS a more timely sale has never been established than this newest sale of ours. For nothing could be more charming, more practical and withal more appropriate for baby to wear right now or to keep for baby's Christmas stocking, than are these delightful, little snowy frocks.

And to launch this first sale in a truly royal manner we have assembled the daintiest, most exquisite little frocks and have marked them at prices out of all proportion to their loveliness.

Here are little yoke dresses—little panel frocks—French waisted dresses—Gretchens—and tiny Josephines.

And Little "Elizabeth Ann" Makes Her First Appearance—

Her picture is in the sketch above. This baby frock has the cunningest sash weaving in and out and tying in a loose bow at the back. Specially priced at $1.95.

A long dress with a bit of fine hand work is offered at 50c.

Quaint little smocked frocks, like mother's own little baby dress, at $1.50.

Sheer, fine yoke frocks, hand embroidered, which are priced $1.

Gretchen frocks with hand stitching on the sheer lawn at 85c.

French waisted dresses with tiny flounces and ribbon sashes at $1.50.

French waisted frocks with a "real" double skirt and lace inserting at $2.95.

And all the hundreds of other little frocks just as beautiful and dainty as these are included in this First November Sale of Baby Dresses from 50c to $3.95.

Third Floor, North Room.

Sale of Sample Wool Blankets

Sample blankets direct from the mills together with our slightly soiled blankets are offered at prices which should cause unusual interest.

About 200 pairs all told are included—of white, gray and plaid in sizes for single and full size beds. Most of the lot are double blankets, but there are a number of odd single blankets of the kind that always make desirable "extra" coverings.

The assortment includes the finest all wool, together with a few wool and cotton-mixed blankets—

At $2.50, $3, $5 and Up to $12

which offer reductions of one-fourth to one-third from regular values.

Seventh Floor, South Room.

Table Linens—At Special Prices

Anticipate Your Requirements for Thanksgiving.

Satin damask table cloths with napkins to match, in several good patterns designed specially for round tables are specially priced.

2x2 yards	2x2½ yards	2x3 yards	2½x2½ yards
$3 each	$4 each	$5 each	$4.50 each

24x24-inch Napkins to match, $4.75 a dozen.

Hemstitched damask cloths with one dozen 19-inch napkins to match, size of cloths 62x64 inches, $5.75; 62x81 inches, $6.25 and 62x96 in., $6.75 a set.

54-inch hemstitched linen luncheon cloths with hand embroidery, $3.50 each.

Linen tea napkins with scalloped edge and new eyelet embroidery, $2.75 doz.

Second Floor, North Room.

SECTION TWO.
GENERAL NEWS,
SPORTING, MARKETS,
WANT ADS.

The Chicago Daily Tribune.

THE WORLD'S GREATEST NEWSPAPER

CIRCULATION
OVER 500,000 SUNDAY.
OVER 300,000 DAILY.

MONDAY. NOVEMBER 9, 1914.

12 MORE HERDS IN ILLINOIS HIT BY FOOT PLAGUE

Downstate, However, Believed to Be Safe from Epidemic Among Cattle.

APPEAL ISSUED BY HOUSTON.

Twelve more herds of cattle in Illinois yesterday were found to be infected with the foot and mouth disease. This makes a total of thirty-nine herds in the state afflicted with the disease. So far all cases reported by the 135 assistant state veterinarians, who have been inspecting all farms which have received cattle from Chicago since Oct. 1, have been found in the northern half of the state. The farmers in the southern portion have little feed, owing to a dry year, and have not purchased feeder stock from the Chicago yards.

Secretary of Agriculture Houston issued another statement from Washington urging the state authorities to cooperate with federal officials in maintaining strict quarantine where necessary.

Heavy Losses Threatened.

"Unless the infection can be immediately localized and quickly eradicated," he said, "it threatens untold losses among live stock. At present the chief danger lies in the possibility of there being concealed sources of infection. Veterinary authorities are agreed that the only method of combating the disease is to stop all movement of stock and material subjected to any danger of infection and to kill off without delay all herds where it has gained any foothold."

Secretary Houston announced that a farm to farm inspection of the infected areas will be made, and that as soon as it is clear that the epidemic has been localized the federal and state authorities will free all but the actually infected counties or districts from quarantine and allow the uninfected territories to resume interstate shipments. He urged that the state authorities issue orders forbidding the children on infected farms from attending school to prevent the spread of the contagion.

Rhode Island Isolated.

Rhode Island will be placed under federal quarantine against the interstate shipment of cattle today. Orders to this effect were prepared by the department of agriculture last night following the discovery of cases of the foot and mouth disease near Johnson and Washington. This will make eleven states under federal quarantine.

All railroads operating in Iowa were ordered to clean and disinfect all stock cars and beginning today no cars will be permitted to enter the state until they have been disinfected, according to government regulations.

The Chicago stockyards, meantime, presented a desolate appearance. The pens were empty. Not a living beef steer, sheep, or hog was in the inclosures proper. This is the first time such a situation has existed since the opening of the yards.

Prize Cattle Recover.

Veterinarians announced in the evening that the first of the blooded dairy show cattle which were seized with the disease have practically recovered. Red Hills Diamond Star, the $10,000 Ayrshire bull, owned by the Strathglass farm, Fort Chester, N. Y., is among those reported on the road to recovery. Dr. O. E. Dyson, state veterinarian, said the results obtained through the care of the infected blooded stock confirms his belief that the entire herd of 800 dairy show cattle may be saved.

The work of cleaning and disinfecting the stock yards and the pens, sheds, and killing floors at the packing plants was kept at full speed through the day. Federal inspectors directed the dipping of all hides in storage at the packing houses. This work was ordered by Dr. S. E. Bennett, in charge of the local office of the federal bureau of animal industry, as a special precautionary measure.

A. G. Leonard, president of the Chicago Union Stock Yard and Transit company, said the yards under his jurisdiction would be ready for inspection by Tuesday afternoon. He will then petition the state live stock commission for a permit to receive live stock at the yards for slaughter.

The quarantine against the receipt of feeder cattle or the shipment of such stock from the Chicago yards will be kept in force, the authorities say, until the foot and mouth disease has been stamped out in all of the states that generally send feeder cattle to the Chicago market.

INDIANA HERDS INFECTED.

Indianapolis, Ind., Nov. 8.—Fear that the foot and mouth disease is spreading in Indiana was expressed today, when infected stock was found in Cass, Tippecanoe, and Newton counties.

OLD HIGH SCHOOL TEACHER MUST FACE COURT TODAY.

Herman C. Ruff Accused by Policeman, Who Is His Neighbor, of Having Taken Wood.

Herman C. Ruff, who has taught in the Medill High school for sixteen years, will be arraigned in the Sheffield avenue court this afternoon on a charge of disorderly conduct. The complainant is Policeman D. C. Tripp, and against him the teacher makes the counter charge that he was handled roughly when the arrest was made.

The dispute between the teacher and the policeman arose over a stack of wood carried into the yard of Ruff's home at 3627 Broadway on Saturday. The policeman says the wood was taken from a shed in which he keeps his motor boat. Ruff says it was chopped by the city forestry department in a wood near his house.

Tripp denies the teacher was the subject of rough treatment.

Miniatures of Notables to Be Shown in Chicago.

Alyn Williams, the British miniature painter, says he is going to exhibit his nudes, no matter what the postal authorities say. "Fortunately, we don't have to mail them to the people, don't you know," he explained. "The postal authorities would never in the world let them by."

Thereupon Mr. Williams walked over to the dresser of his room in the Congress hotel and carefully drew forth five little paintings.

"Here they are," he said.. "Look at this one, 'Flotsam.' That was painted from a woman who is supposed to be the most beautifully formed creature in London. She's a living marvel, I tell you. Yet your postmaster won't let her go through the mails."

Mr. Williams is president of the Royal Society of Miniature Painters of London, and he has done the portraits of a considerable number of the European royalty, including Kaiser Wilhelm, whom he painted in 1904, the late Edward VII. of England, and Queen Mary. Among the Americans whom he painted are ex-President Taft and Mrs. Alice Roosevelt-Longworth. His exhibition will open at the institute next Monday.

MRS. ALICE ROOSEVELT LONGWORTH.

SEES COLORED RACE ABSORBED

Midway Professor Predicts Intermingling Will Solve the Negro Problem.

PROCESS UNDER WAY.

In the final summing up, after thousands of years, there will be no pure white race in America, nor will there be a black one, in the opinion of Dr. George Burman Foster of the University of Chicago, who spoke last night at the Grace Methodist Episcopal church.

"Man has been thought of in many ways throughout the ages," he explained. "He has been considered an angel by some, an intellect by others, and nowadays they are coming to think of him as a toiler engaged in performing the work of the world. To him there can be no sharp distinctions of race and color.

Held by Many Thinkers.

"For this reason the idea, unpopular, to be sure, but still indicated by the facts, that the races in American are amalgamating is not unwelcome to many thinkers. Let me give you an example: A year ago at a public gathering I addressed an audience which was one-third unquestionably negro, another third unquestionably white, and the rest somewhere in between.

"That simply goes to show that we are now part way along in the process, which I do not hesitate to say will be accomplished in time. The black race is to be absorbed.

"In fact, the thing will not be so repellant in a few hundred years as it is now," he said. "As it is, those who say the relation between whites and blacks is a symptom of mental defect on the part of the whites fail entirely to consider that times without number the scions of our best southern families have shown signs of such degeneracy.

How Colors Will Blend.

"Is it not more reasonable to expect that as time goes on the more cultured blacks will more or less naturally intermingle with the least cultured whites in the south until eventually the whole process will have been completed and our race will have absorbed the other? Surely, there is every reason to believe that that condition will result."

Prof. Foster declared that all the solutions to the negro problem which have been offered thus far are inadequate. He scored especially the theory of geographical segregation.

JURORS FAIL TO AGREE IN BEIFELD LAWSUIT.

Send Message to Judge That Verdict Could Not Be Reached in Year, So They Are Discharged.

After three messages had been sent to Judge McKinley of the Circuit court the jury before which the Illinois Life Insurance company's $200,000 damage suit against Joseph Beifeld was tried was dismissed early yesterday. In the last of the messages the jurors, hopelessly deadlocked since Saturday afternoon, told the court they could deliberate for a year without finding a verdict.

Beifeld, who owns the Hotel Sherman, has been opposing the life insurance company in court for five years. The company charges he entered into a contract in April, 1906, to sublease from them for ninety-seven years the property at Madison and La Salle streets, on which the Hotel La Salle now stands.

The case had been on hearing before Judge McKinley for more than a week and he was anxious to clear the case from the calendar for all time.

SHIP AFLAME! OR SUN'S JOKE?

Summoned Life Savers Search Lake Off North Shore Towns.

PROBABLY A LAUNCH.

Bulletin, 5 p. m.—Chief Petty Officer Taschek of the Great Lakes Naval Training station sighted a large freighter on fire ten or eleven miles out in the lake to the sou'-southeast, off Waukegan, sir. He reported to Lieut. J. B. Earl, who notified the life saving stations at Evanston and Chicago. Lieutenant Commander H. H. Royal of the training station also saw the burning vessel and sighted two other boats headed towards it.

Bulletin, 5:10 p. m.—Capt. Peter Jensen of the Evanston life saving station and Capt. Charles Carland and his crew at the mouth of the river both have gone to the aid of the stricken vessel.

Lots of Flashlight Powder, Men!

(Intermission while a TRIBUNE reporter and photographer dash for the first train to Lake Bluff. Another speeds to the mouth of the river, a third to Evanston, and the Evanston correspondent hurries to Lake Bluff.)

Bulletin, 7:45 p. m.—Mrs. Jensen has ordered Charles Riley, the only life saver left at the Evanston station, to Lake Bluff by automobile. He reports both life saving crews reached Lake Forest about 6 and are cruising about in the lake some five or six miles off shore.

Bulletin, 9 p. m.—Capt. Jensen and crew have put in at Lake Forest after searching in vain for a trace of the vessel.

"We passed five or six boats going in different directions in the path of where the burning boat was sighted," he said. "They surely would have seen it. I think Old Sol was responsible for the report. It was just after sunset when I got the call. The sun shining on the windows of a steamer would make it appear ablaze. I had such an experience six years ago. We were called out and found that some excited persons had seen the glare of the sunset on the windows of a big black dredge. Some even said they saw it sinking."

No Joke to Mrs. Carland.

Bulletin, 9:15 p. m.—Mrs. Carland has received report that the crews were sent out by some joker.

"It's an outrage," she said. "The captain and his men were just sitting down to dinner when the call came. They went out without a bite to eat."

Bulletin, 9:30 p. m.—Capt. John McElvey of the tug Indiana put on seventy-five tons of coal and left the mouth of the river to go to the aid of the burning ship.

Bulletin, 9:36 p. m.—By phone from reporter at Lake Bluff: "Henry W. Hunt saw the boat about four miles off here. Flames were shooting up, and there was lots of smoke, he said. Two boats drew alongside of the burning boat and shortly afterward they left. With the fire apparently extinguished, the crippled boat went on. I think it must have been the moon shining."

"Is there a moon tonight?"

"Wait until I go out and see. (Pause.) No, it hasn't risen yet."

By phone from reporter at Evanston, 10:30 p. m.—"Capt. Jensen and his crew went out again to continue the search after changing their wet clothing."

By phone from reporter at naval training station, 10:32—"Lieut. Earl and I have just gone down to the bluff and looked at the boat through night glasses. She seems to be about fourteen miles to the southeast and is evidently disabled. There is no glow in the sky, but I can see red lights that may be sparks. Am going after stronger pair of glasses."

By phone from reporter at naval training station, 10:58 p. m.—"Lieut. Earl and I have just made another observation from his back yard. We couldn't see the boat at all, but directly east there was a vessel fully lighted going north. It would have sighted the boat had it been burning. The disabled craft has either gone on or some other boat has taken off the crew and it has been abandoned."

Tug Out Twelve Miles.

Bulletin, 11 p. m.—The tug Indiana returned to the harbor. Capt. McElvey reported that he had gone out twelve miles, but had sighted no vessel in distress.

Bulletin, 11:10 p. m.—Capt. Carland and his crew have returned.

"We went up twenty-eight miles," said Capt. Carland, angrily, "but we found nothing. I am positive it is the work of some practical joker, and I am going to ask the government officials tomorrow to start an investigation. We were out six hours, and during that time somebody might have been drowned because of our absence. Two years ago we were called out on a hoax, and two men drowned right here in the slip. We could have saved them had we been here."

12:02 a. m., by phone from reporter at Evanston—"They're locking up the life saving station for the night. Do you want me to stay on the beach?"

"Yes."

Bulletin, 1 a. m.—Evanston life saving crew still out.

THE WEATHER.

MONDAY, NOVEMBER 9, 1914.

For Chicago and vicinity: Fair Monday and Tuesday; warmer Tuesday; variable winds, shifting to southwest and becoming fresh by Tuesday morning.

For Illinois: Fair Monday and Tuesday; warmer Tuesday; light north winds, becoming variable.

Sunrise, 6:33; sunset, 4:35. Moonrise, 9:54 p. m.

TRIBUNE'S BAROMETER.

TEMPERATURE IN CHICAGO.
[Last 24 Hours.]

Maximum, 3 a. m.....46
Minimum, 7 a. m.....40

3 a. m.	46	11 a. m.	45	7 p. m.	43
4 a. m.	44	Noon	45	8 p. m.	42
5 a. m.	42	1 p. m.	45	9 p. m.	42
6 a. m.	41	2 p. m.	44	10 p. m.	43
7 a. m.	40	3 p. m.	43	11 p. m.	43
8 a. m.	40	4 p. m.	44	Midnight	42
9 a. m.	42	5 p. m.	43	1 a. m.	41
10 a. m.	44	6 p. m.	43	2 a. m.	40

Mean temperature, 43; normal for the day, 42. Excess since Jan. 1, 1,049.
Precipitation for 24 hours to 7 p. m., trace.
Deficiency since Jan. 1, 3.47 inches.
Wind, N. W.; max., 20 miles an hour at 10:45 a. m.
Relative humidity, 7 a. m., 84%; 7 p. m., 58%.
Barometer, sea level, 7 a. m., 30.14; 7 p. m., 30.23.
For official government weather report see page 16.

OCEAN STEAMSHIP MOVEMENTS

Arrived.	Port.
HENRY T. SCOTT	New York
WASHINGTONIAN	New York
Sailed.	**Port.**
PERUGIA	New York
CANOPIC	New York
J. L. LUCKENBACH	New York

CRAWFORD'S WIDOW WEDS.

Relict of American Novelist Becomes Bride of Italian Several Years Her Junior.

[BY CABLE TO THE CHICAGO TRIBUNE.]

ROME, Nov. 8.—The widow of F. Marion Crawford, the American novelist, has married Dr. Francesco Tomasetti, son of the Italian archæologist, several years her junior. She will continue to live in Italy.

CITY ASKS LAW FIXING PRISON AS VICE PUNISHMENT

Measure Abolishing Morals Court "Fining System" Ready for the Legislature.

SHELTER HOUSE PLANNED.

Legislative measures abolishing the "fining system" in the Morals court and providing imprisonment for keepers of disorderly houses have been completed by the city law department. They will be presented to the council health committee on Thursday.

There also is an order directing the finance committee to make an appropriation for a house of shelter where women may be given medical treatment and industrial training.

Fine System Indefensible.

"All observers agree that the fine system for the punishment of prostitution is indefensible," says the report of Corporation Counsel John W. Beckwith. "It operates to take money from persons already helpless, and it operates to keep them more and more in the power of persons who live by their earnings.

"Under the present system commitment can in no event be for more than a period of six months and can always be avoided by the payment of a fine, which can never exceed $200.

Jail Without Fine.

"The proposed statutes will give the power to the courts to commit without fining, the commitment running as long as a year in a proper case. The court, however, retains the right to impose a fine, so that the proposed amendment does not necessarily make the offense more severe than at present.

"The proposed enactment also increases the punishment for keeping a house of prostitution so that the person found guilty may be fined as high as $1,000 or may be committed to jail from one day to one year.

"Segregation of offenders for these crimes from offenders for other crimes could be secured through the organization of a house of shelter."

War on Ticket Scalpers.

A new movement to put an end to the activities of theater ticket scalpers will be taken at the city council tonight, when Ald. Willis O. Nance will introduce a resolution directing the corporation counsel to report on the power of the city to drive the scalpers out of business.

The most recent complaint came from Dr. Lyman Ware.

"I applied to the Blackstone theater on the first day of sale of tickets," he wrote, "and was informed that they had no tickets except in the tenth row and rear for Monday night, Thursday night, or Saturday matinée.

"I then went to a tobacconist, who at once informed me that I could have any seat or seats, from the first row to the tenth, for any night I desired, but that I would have to give him 50 cents premium for each ticket I purchased.

"Is not such a practice shameful and disgraceful?"

THANKSGIVING DINNER COST GETS A BLOW AMIDSHIPS.

Postoffice Clerks Band Together and Buy 7,000 Pounds of Candy at Wholesale Price.

One method of reducing the cost of Thanksgiving and Christmas marketing was founded yesterday by the Chicago Post Office Clerks' association. At a meeting in the Masonic temple the association made arrangements for the purchase of 7,000 pounds of candy at wholesale prices. This candy will be sold to clerks at the postoffice at reduced prices and will mean an aggregate saving of more than $1,200.

The example set by the post office clerks might be followed by other organizationns and communities in providing the complete menus of their holiday dinners.

"It would be just as easy for the employés of any large concern to get together and buy a carload of turkeys and cranberries by the barrel," said Frank Raduenz, president of the association. "The Thanksgiving or Christmas dinner could be made to look like an ordinary meal as far as the pocketbook is concerned if housewives or husbands were willing to carry the stuff home themselves."

Mr. Raduenz and a committee will confer with Postmaster Campbell in an effort to obtain the installation of first aid appliances for the injured in the postoffice.

AXMAN SLAYER ARREST BUNK

Printer Cannot Be Identified by Blue Island Chief or Victim's Sons.

Paul Cornell, a printer, arrested in a north side apartment Saturday night by detectives, who believed he was Casimir Ariesewski, suspected of having committed the Mislich ax murders in Blue Island, was released yesterday after Chief of Police Otto Wilkes of Blue Island failed to identify him. Wilkes and Jacob and Valentine Mislich, sons of one of the murder victims, said Cornell resembled Ariesewski, but that they were sure he had nothing to do with the crime.

Betty and Her Calf Break Oak Park's Sunday Calm

She Overturns Two Silk Hatted Church Goers While Her Son Simeon Does the Calf Trot with Sub City Marshal.

On the smaller maps Chicago and Oak Park are placed so close together that they seem almost one. When one looks at Oak Park, then—on the map—one thinks of roaring elevateds, of crowded streets, of quarantined stockyards, of political bosses, of towering office buildings, and the other things that are part and parcel of America's second city.

Of so much use are maps.

As a matter of fact Abraham Braggo's place is less than two whoops and a hurrah from the cross roads around which Oak Park centers, and Abe keeps cows. Abe's cows are the why of all this.

Constable John Lawrence and Sub-City Marshal John Dunlop were sunning themselves in front of the Oak Park calaboose yesterday morning when folks out near where Harvard street and Harvey avenue cross began calling up on the telephone. Abe Braggo's cows were loose and eating up lawns that had been put down sod by sod and nursed through the summer by help specially hired for the purpose.

It was just at the hour when the lanes were filled with church bound worshipers that the two Johns set out in the Oak Park hurry-up, a sort of horseless buggy contraption. The hurry-up does not get out often and a good many folks that might not otherwise have backslid turned from church and followed it to the troubled crossroads.

There, sure enough, were Betty, one of Abe's county fair blue ribbon Holsteins, and Simeon, her calf.

When the constables got out of the hurry-up Betty saw there wasn't anything to it. She smothered her motherly instincts, deserted Simeon, and fled—fled with a $1.80 wisp of high art grass clinging to her chin.

"Don't let that animile escape!" ordered the subcity marshal. "She's evidence, by jingo!"

Betty Bowls 'Em Over.

Two men in silk hats were between Betty and her barn, a block away. That is, at first they were. Then, all of a sudden, they weren't. Constable Lawrence was in too much of a hurry when he passed the point where they had been standing to pick them up.

Betty reached the sanctuary of her barn before the constable got within arm's length of her tail. In the door she turned and, in the lingo of the movie people, registered defiance. It occurred to her pursuer he could just as well serve papers on her owner in the afternoon.

Do the Calf Trot.

The greatest trouble with Simeon was that he wouldn't run. Sub-City Marshall Dunlop said shoo at him, but Simeon was unimpressed. So much so that he planted the place where his horns are going to be against Dunlop's floating rib. The subcity marshal flung his arms around Simeon's neck, and until Constable Lawrence's return he and Simeon scandalized the spectators, now several hundred in number, with a series of syncopated, jerky movements that suggested in spots all the modern dances.

Constable Lawrence's arrival turned the balance in favor of the authorities, and Simeon, jammed into the hurry up, drove to jail in style. Abe will have to pay a pound charge before Simeon gets out.

BARE DIRECTORY SWINDLE HERE

Arrest of E. A. Hartsig in East Reveals Long Operated Fraud.

The arrest in New York City of Emory A. Hartsig for extradition to Chicago has disclosed the story of a swindle by which several thousand business houses in this city have been fleeced for a number of years.

Hartsig, together with Julius M. Lipp and James Henry, two men working under his direction, were indicted by the grand jury last week for conspiracy to defraud.

Sought Several Months.

Policeman Sausman, who spent several months in obtaining evidence against the men, said the swindle had not been given publicity previously, because of the desire of the American Association of Directory Publishers, who backed the prosecution, to suppress it.

"There are innumerable ways of working the game," said Sausman. "Ordinarily a solicitor visits the office of a large business house and asks for a contract for a small bit of advertising space in the National Mercantile directory, a dummy copy of which he carries with him.

"The book is said to have a national circulation, but it is a fake. The manager of the business house signs the contract and forgets all about it, for the solicitor waits a year or so before he comes around again.

Appears for Larger Sum.

"This time the signature of the firm appears on a contract for a larger sum. The original paper had been washed and reprinted, and the business house usually is forced to pay a considerable sum, sometimes $10, sometimes $25, $50, or even $100, for the advertising which the house did not contract for."

CHICAGO "FIRE ANGEL" IS DEAD

Mrs. H. G. Holt, Noted for Succor She Gave Flames' Victims in 1871, Dies.

Mrs. Hannah G. Holt, known as the "fire angel" of the great Chicago fire of 1871 and a pioneer resident of the city, died on Saturday at the old Holt residence at 846 Fullerton avenue, a landmark on the north side.

Mrs. Holt was 86 years old. She was born in Rochdale, England, on July 12, 1828. She came to this country in 1850. In 1867 she moved into the house in which she died. At that time her only immediate neighbors were Indians.

Opens Home to Fire Victims.

When the great fire swept northeast across the north side and stopped a short distance north of Clark street and Fullerton avenue, the Holt residence was the only structure in the immediate vicinity left standing. The fire swept on all sides of it. On the night following the fire Mrs. Holt threw her home open to 108 persons made homeless, permitting them to sleep on the floors or any place they could find. For the next few days she provided rolls and coffee for 100 of the victims.

Constant "Tribune" Reader.

During the later years of her life Mrs. Holt was a constant reader of THE TRIBUNE, and relied upon it solely for her information on news.

Besides her son, Mrs. Holt is survived by one sister, Mrs. Bessie McAllister; four granddaughters, Mrs. C. E. Borgeson, Mrs. W. A. Paul, Mrs. A. H. Pers, and Mrs. R. V. Steele, all of Chicago; and four great-grandchildren.

Services will be held at the family residence in Fullerton avenue Thursday morning.

GEN. GUTIERREZ IMPRISONED BY VILLA, REPORT

Carranza Wires New York Reason Is That New "President" Spurned Rebels.

GEN. FUNSTON SCOUTS ALARM

New York, Nov. 8.—Gen. Eulalio Gutierrez, who was elected provisional president of Mexico at the recent Aguas Calientes convention, has been imprisoned by Gen. Villa, according to a telegram said to come from Gen. Carranza, which was made public here tonight by the Mexican bureau of information, the same agency that last night announced Gutierrez had repudiated the acts of the convention electing him.

The telegram accredited to Gen. Carranza follows:

"I wish to inform you that Gen. Gutierrez, who repudiated the Aguas Calientes convention and the Villa clique, has been captured by Gen. Villa and imprisoned. The reason for the action was because he failed to live up to the dictations and demands of the Villa people.

Disregards Convention.

"I wish further to inform you that I consider the actions of the convention as a farce and for that reason alone I am forced not to recognize its actions. The convention, which was dominated by Villaistas and reactionaries, failed to accomplish the task it set out to do.

"Instead of working out a set of regulations and rules by which Mexico might attain its normal conditions of peace and prosperity, they appointed another provisional president, hoping to be able to dominate him."

Nothing Alarming, Funston Says.

Washington, D. C., Nov. 8.—Assurances that there "is nothing alarming" in conditions at Vera Cruz were given today in a cablegram from Brig. Gen. Funston to Secretary Garrison. Rumors of anti-American agitation and of possible attacks upon the American outposts by Mexican forces had caused Mr. Garrison to ask for information as to the situation.

Brig. Gen. Funston's dispatch follows:

"There is nothing alarming in local conditions. Many unusual rumors have prevailed for some time. I think it better to discredit all such rumors."

Three Americans Slain.

El Paso, Tex., Nov. 8.—Two American cowboys, named Bishop and Eckles, and an unidentified American negro, were murdered a few days ago near Temosachic, west of Chihuahua City, according to advices received here today.

BUNKO MAN USES WANT AD TO LURE VICTIMS TO NET.

Rents Office for Afternoon to "Fleece" Laborers Who Respond to Published Offer of Work.

WANTED — LABORERS — 200 FOREIGN pick, shovel, and concrete men, on year's work, 7 days a week, in South Chicago. Apply after 10 a. m. today at 843 S. Wabash-av.

Joe Weiler walked into the South Clark street station at 4 o'clock yesterday afternoon and laid a copy of this ad on the sergeant's desk.

"I think there is a con game over there at 843," he said. "I went over there and there was a man who said his name was Donald Douglas. He wanted men to work on the drainage canal, he said. He wanted to collect $1. There were about fifty men hanging around there and most of them paid him $1."

Detectives Maloney and Mitchell went over to investigate.

"That man left a few minutes ago," said a janitor. "He rented the office just for the afternoon and paid $5 for it. There was a gang of men going in and out there ever since 10 o'clock this morning until just a little while ago."

MOUNT VESUVIUS REACHES ACUTE STAGE OF ERUPTION.

Director of Observatory, Despite Danger, Descends Into Crater to Make Observations.

NAPLES, Nov. 8.—After seven years of calm since its eruption in 1906, which was one of the longest pauses in its activity in three centuries, Mount Vesuvius began an eruption in May, 1913, which has been constantly growing until it has now reached an acute stage.

The crater, 1,000 feet deep, is gradually transforming itself through the opening of new fissures. These are emitting incandescent matter known as magma, which on contact with the air becomes lava.

GREEK STABS SOUTH SIDER DURING DEBATE OVER APPLE.

Harry Stineman in Serious Condition as Result of Paring Knife Cut Below Heart.

Harry Stineman of 7505 Kenwood avenue is near death at St. Bernard's hospital as the result of a knife wound incurred on Oct. 24.

Stineman took an aple from a fruit stand at 7100 Cottage Grove avenue and was eating it as he walked across the street. He was followed by Nick Geocanes, the fruit store clerk, who demanded 10 cents for the apple. There was an argument over the price, though Stineman did not object to paying.

Nick ran to the stand, seized a paring knife, and stabbed Stineman just below the heart. Nick was arrested at once and will appear in the Boys' court on Nov. 12 for assaulting a man with a deadly weapon.

WHITE TO ASK TITLE QUESTION OF WELSH TONIGHT.

WELSH READY, WHITE READY, FOR BIG BOUT

Local Boy Must Knock Out Foe to Win, Is Opinion of Critics.

LARGE CROWD AT GO.

Facts About Fight.

Principals—Freddie Welsh and Charley White.
Scene of battle—Milwaukee.
Weight—Catchweights.
Estimated gate receipts—$25,000
Welsh's share—45 per cent of 95 per cent.
White's share—27½ per cent of 95 per cent.
State boxing commission's share—5 per cent of gross.
Referee—Walter Houlihan.
Train service—Special on Chicago and Northwestern at 5:55 p. m., returning after contest. Specials on Chicago, Milwaukee and St. Paul at 5:40 and 6:10 p. m., returning after contest.

BY RAY C. PEARSON.

Freddie Welsh is ready. So is Charley White. Everything is set for the battle tonight which promises to be the greatest pugilistic event ever decided in this section of the country. The Cream City Athletic club of Milwaukee, which will stage the struggle between World's Champion Lightweight Freddie Welsh and Charley White, the greatest lightweight ever turned out in this city, has completed every arrangement.

That the fans fully realize the finish of tonight's contest may see a new champion on the throne is borne out by reports from Milwaukee which state that the gate receipts promise to reach higher figures than $39,000, the mark set for a battle in the Brewery City last winter in which the then champion, Willie Ritchie, and Ad Wolgast were contestants. As indicating how confident Chicagoans are in their pet ringster it is only necessary to state that $14,000 worth of tickets for the contest has been sold here.

Many Local Fans to Go.

It is believed that not less than 2,000 fans will make the journey to the Brewery City today. Special trains will be run on two railroads and from 3 o'clock this afternoon until 7 tonight each train northward bound will carry its quota of boxing bugs.

For three days Welsh has been in Milwaukee putting on the final touches to his training. Before leaving Chicago, after passing three days in training here, the champion was in good condition and reports last night stated that he was never in better shape for battle. Around his camp there has been an air of quiet confidence, a confidence which has given rise to the belief that the champion does not consider seriously his rival of tonight.

Knows White Is Real Foe.

Any one who has this idea, however, would do well not to try to make capital on it, for close association with Welsh in his training camp certainly gives a far different impression. The champion is not the kind to be fooled into believing that he has "soft" picking in front of him. He knows that White is "tough," but he is confident that he can beat the Chicago boy.

This morning at 11 o'clock White, with his manager and seconds, will board the rattler for the scene of action. It would be hard to find a more confident ringster than Charley White, but it is a different type of confidence from that displayed by the champion. For several days the local boy has been beaming with enthusiasm. He declares that he will leave the ring tonight as champion of the world. He does not see how Welsh can defeat him. He firmly believes that he will win by a knockout.

Battle of Heads and Hands.

That the fight will be a battle in all that the term implies is certain, for two fighters loaded to the gunwales with confidence, one a slugger and the other a master hand at cleverness, could hardly put up anything but a battle. It will be a battle of heads, as well as hands. White will find in front of him the most clever man he ever faced. He must find some way to penetrate the defense of this clever Briton to land his famous left hook. If he fails to do this, the champion is morally certain to leave the ring the winner on points.

But White does not figure that the champion can stave him off that way for ten rounds. If Welsh will not make the fight White will make it, and he figures that by one method or the other he will reach Freddie's jaw and score a knockout.

It is almost certain that the champion will make a "safety first" fight of it. With his wonderfully educated left hand he undoubtedly will jab the Chicago boy hard and often. What he does with his right will depend on the line of attack employed by White.

It is the general opinion of the "wise fish" that White to win must land a knockout. If the bout goes the limit the champion would have the margin. No one looks for a draw contest.

Three preliminaries will precede the championship clash. Welsh and White probably will be able to start hostilities as early as 9:30 o'clock.

WHEN A FELLER NEEDS A FRIEND.

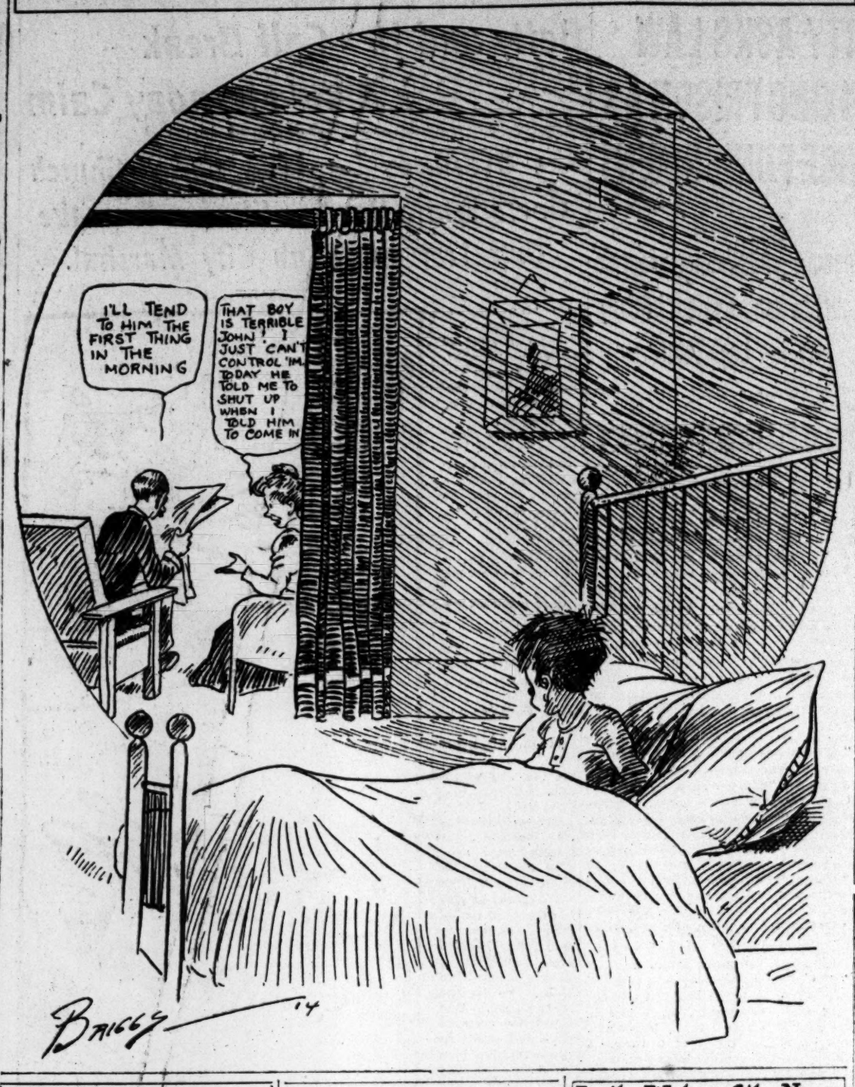

Welsh vs. White

Full and complete reports of the lightweight championship boxing bout at Milwaukee tonight will be found in tomorrow's Tribune. The contest will be covered from the ringside by

Ring W. Lardner
Ray C. Pearson
Sam Weller
Sidney Smith

Tribune Service by Tribune Experts

THOMAS TAKES FEATURE AT KENSINGTON TRAPS.

Dave E. Thomas carried off the honors in the weekly shoot of the Chicago Gun club at the Kensington traps yesterday by winning the 100 bird event from sixteen yards with a total of 98. In addition to winning the principal contest, Thomas tied for first place in two other events. Scores:

160 targets, 16 yards—D. E. Thomas, 98; F. C. Young, 94; J. Lino, 93; A. Lino, 93; P. H. Clarke, 93; C. W. Irrgang, 90; A. Lino, 89; H. C. Wolfe, 88; C. R. Seelig, 87; W. R. Carman, 87; C. F. Seelig, 86; P. Miller, 86; A. H. Warner, 86; T. Cannon, 78; C. W. Regester, 70. Professionals—H. C. Kirkwood, 98; John Bos, 95; W. Burton, 93.

25 targets, 16 yards—D. E. Thomas, 24; H. C. Kirkwood, 24; C. W. Irrgang, 24; C. F. Seelig, 23; Dr. Boeler, 23; A. H. Warner, 23; John Bos, 23; H. C. Wolfe, 22; J. Lino, 22; W. Burton, 22; P. H. Clarke, 21; A. Lino, 21.

25 targets, 16 yards—D. E. Thomas, 23; H. C. Kirkwood, 23; J. Lino, 22; H. C. Wolfe, 20; H. J. Foster, 20; C. W. Regester, 18; C. J. McClellan, 17; D. Currie, 13; E. K. Emerson, 11.

25 targets, 21 yards—J. Lino, 23; A. H. Warner, 22; P. H. Clarke, 22; P. Miller, 21; Mrs. Winkler, 14.

W. H. Durell, ex-Oarsman, Dies.

Monroe, Mich., Nov. 8.—[Special.]—W. H. Durell, 61 years old, died in Flint, Mich., today. Mr. Durell was a member of the famous four oared crew of the Scho-Wae-Cae-Mette Boat club, which defeated all competitors in America. The burial will be held in Monroe.

Signets, 19; Wesley Juniors, 0.

The Signet Pleasure club eleven defeated the Wesley Juniors at De Paul field yesterday, 19 to 0. Plunges by Russell and Roehlke and the tackling of Malloy and Warren featured.

HOULIHAN GIVEN JOB AS REFEREE IN BOUT TONIGHT

Replaces Stout When Welsh Objects to First Choice.

Milwaukee, Wis., Nov. 8.—[Special.]—Walter Houlihan of Milwaukee will referee the ten round fight between Freddie Welsh and Charley White here tomorrow night. Harry Stout, regular referee for the club, was scheduled to perform in this capacity, but at the last minute Welsh held out for Houlihan, claiming he was the only one of the three officials offered with whose work he was acquainted. Stout will referee the three preliminaries.

Welsh tapered off his training today with an hour on the road in the morning. Tonight he announced he was in the best of shape and anticipated an easy win on points over the Chicago boy.

Fight at Catchweights.

Although the fighters will be compelled to weigh in for the boxing commission, they will fight at catch weights. They were supposed to make 135 pounds at 3 o'clock. There was so much haggling over the weight that White finally offered to meet Welsh at whatever weight the latter wanted.

Betting here tonight is at 2 to 1 on Welsh, with no White money in sight. Local bettors who have seen the two in action do not believe that Charley's punching powers will be enough to offset Welsh's cleverness and they look for the champion to win on points over the short route.

Ring Stars to See Mill.

A galaxy of boxing stars, past and present, will be in attendance. Willie Ritchie, Ad Wolgast, Bat Nelson, and Packey McFarland all are expected. If present indications count for anything, it would seem as if the notables of the sporting world would rival the record outpouring at the Wolgast-Ritchie scrap.

OLYMPIC CONTESTS AT PENN.

Olympic contests, to develop material for the next international games, will be added to the regular schedule at the next Penn relay carnival, which will be held at the University of Pennsylvania on April 23 and 24 of next year. On the opening day a pentathlon will be staged, in addition to the usual preliminaries. The events will be the same as in the Olympic pentathlon, a running broad jump, throwing the javelin and discus, and races of 200 and 1,500 meters. Two other Olympic events, the hop, step, and jump and throwing the 56 pound hammer, also will be held during the carnival.

Kewanee, 143; Streator, 0.

Kewanee, Ill., Nov. 8.—[Special.]—By the greatest score ever made on a local gridiron, Kewanee regulars defeated Streator today, 143 to 0.

In the Wake of the News

By RING W. LARDNER

[Copyright: 1914: By Ring W. Lardner.]

PESKINESS.

When we're alone, how many things you do!
How many stunts that make your parents proud
Besides amusing them! How glibly you
Converse, recite, or sing, or "read" aloud!
Each trick that you've made up, that you've been shown,
You're eager to perform—when we're alone.

But when there's company, how dull, how slow,
How stupid, how embarrassing to us!
You meet suggestions with a grouchy "No,"
And all that we can make you do is fuss.
In private, kid, you're quite a hit with me,
But you're a numskull when there's company.

And so, I am afraid, outsiders don't
Rate you a marvel; no, nor even bright,
And I can't blame them, since you simply won't
Show off when there's a visitor in sight.
Outsiders think I'm crazy to be proud,
And all because you balk before a crowd.

'PREXY' JAMES ASKS ILLINI NOT TO WAGER ON GAMES.

Urbana, Ill., Nov. 8.—[Special.]—Because it is said that Illinois and Chicago students are forming pools to bet on the championship football battle next Saturday, President James today issued a warning to the Illini adherents.

"It has been reported to me that the increasing success of our football team is also increasing the tendency of members of the university to bet upon the games," said the president. "This is greatly to be regretted, if it is true. Those of us who believe in intercollegiate sports have a hard time at best persuading a large proportion of the American public that they are worth while. Every abuse, such as betting connected with these games makes it more difficult to maintain them or justify them.

"I appeal to all students to help develop and maintain a sound sentiment on this subject."

YOST'S VICTORY OVER PENN TEAM BOOST FOR WEST

Eastern Eleven Easy for Michigan; Harvard Puts Tigers Out of Race.

BY WALTER H. ECKERSALL.

Princeton's defeat by Harvard, 20 to 0, which eliminated the Tigers from the eastern championship race, the victory of Michigan over Pennsylvania, 34 to 3, in a game which was a decided boost for western football, Yale's scanty win over Brown, 14 to 6, and the Army's defeat of Notre Dame, 20 to 7, were the features of Saturday's gridiron struggles.

Although the annual struggle between the Tiger and Crimson elevens was the only one of championship significance, the intersectional contest between Michigan and Pennsylvania took precedence over the eastern affair for the simple reason that the Wolverine victory by such a decisive margin was not expected even by Coach Yost or the most loyal Michigan enthusiasts.

Michigan Earns Praise.

Because of its showing against a team which has played better than an average brand of football all season the Michigan coach and players deserve great credit. Penn was a heavier aggregation, it was better fortified with substitutes, and it possessed just as much speed as the Wolverines.

It simply was a lack of variation in attack that sent the Quakers back to Philadelphia the worst defeated eleven since these teams began football relations in 1899. Penn displayed only one form of offense. When this attack was checked by Michigan the easterners were at a loss what to do and it was not until the closing minutes of the last quarter that Penn cut loose with a forward pass attack which gained ground until the Wolverine defense spread out and put an end to it.

Varied Attack by Yosts.

In striking contrast was the offense and defense shown by Michigan. The Wolverines kept the Quakers guessing throughout, with an attack which included every play of the old and new game. When the Penn defense played back, the Wolverine backs were sent into the line and off the tackles for consistent gains, and when the secondary line was drawn up to reinforce the forward wall, Michigan executed forward passes in a manner which dazzled the visiting players.

The contest was a striking example of the value of a kicker in the present game. Pennsylvania won the toss and Capt. Journeay elected to defend the west goal, which gave his eleven the benefit of a strong wind. The Quakers received the kickoff, and, instead of punting immediately, they elected to try old tactics. After these plays had failed to make consistent headway, punting was resorted to, but the Michigan players, instead of driving through to block kicks, hindered the Penn warriors from going down the field so that the catchers of the punts could handle the attempts cleanly and bring them back.

Quakers Drop Kicking Game.

With the advantage of the wind, Penn finally worked the oval into Michigan territory far enough to allow Matthews to make a field goal. This was the sum and substance of the Quakers' scoring throughout the mill. If they had kicked more in the opening period they would have been in positions to either score by straight football or by the air route.

After the teams had changed goals in the second period, Full Back Splawn of Michigan, one of the best punters developed in Ann Arbor in recent years, was called into commission. With the strong breeze at his back the big punter lifted the oval high and above the stands so that the wind could help it in its flight. It took only two exchanges of punts to place the ball in Penn's territory far enough to allow Michigan to make its first march to the Quaker goal.

Harvard's decisive victory over Princeton shows the Crimson eleven is likely to retain the eastern championship. After its hard battle with Michigan on the previous Saturday, Coach Haughton's players came right back and defeated the best team that could be mustered by the Tiger coaches. After its defeat Princeton will be called upon to meet Yale next Saturday in the Tiger stronghold, while the Blue eleven will play Harvard at New Haven on Nov. 21. Harvard should go into the Yale game in the best of shape. Brown will be the Crimson eleven's opponent at Cambridge on Saturday.

Notre Dame Gets Jolt.

Notre Dame was given another jolt by an eastern team when the Army secured partial revenge for its defeat of last year by beating the western eleven 20 to 7. The Catholics meet the Carlisle Indians at White Sox ball park next Saturday.

Iowa won from Northwestern, 27 to 0, and Ohio State defeated Indiana, 13 to 3, in the only conference games. As all these elevens have been beaten, the results will have a bearing only on their rating at the close of the season. Purdue, after a two weeks' absence from the gridiron, came back strong and defeated Kentucky State, 40 to 6.

Chicago, Illinois, and Wisconsin, the three contenders for the "big nine" title, spent the day in earnest preparation for the crucial battles to be played on Saturday. The Maroons are slated to invade Urbana, and Coach Juneau will lead the Badgers to Minneapolis to meet Minnesota.

Bowling Teams Reach True Form in Week's Contests on Local Alleys.

RACES in local bowling leagues tightened as a result of last week's play. Several good teams which failed to get into condition in the early stages are now showing their real form. The Mineralites, who have been trailing, pulled up into a tie in the Randolph league with the Rackers, the Tom Palmers turning the trick for them when they handed the Hamilton Rackers a double defeat. The Howard Majors are only one game behind the two leaders. Tony Karlicek increased his individual rating and now boasts of 207 8-12 for his general average, the best in the city.

Following is the standing of the various leagues:

CITY LEAGUE.

	W.	L.	Pct.	High.	Tot.	Av.
Mendels	16	5	.762	1,001	19,050	906
H. Plant'e	13	8	.619	1,067	19,751	940 11-21
51 Rectoral	12	9	.571	990	18,785	894 11-21
Tropico	11	10	.524	930	18,857	897 20-21
Gomez	10	11	.476	1,004	18,975	889 6-21
Heinlein	10	11	.476	975	18,521	881 20-21
Chalmers	9	12	.429	1,016	19,015	905 10-21
Lipmans	9	12	.429	1,025	18,825	896 6-21
Fleshers	8	13	.381	998	18,620	886 14-21
B. Tailors	7	14	.333	1,041	18,847	897 10-21

Individuals—Wolf, Gomez, 205 4-9; Wagner, Mendels, 198 14-21; Rolfe, Chalmers, 196 2-15; Toemmel, Planters, 193 12-18; Kral, Lipmans, 192 13-18.

BELL TELEPHONE LEAGUE.

	W.	L.	Pct.		W.	L.	Pct.
Construction	21	3	.875	Engineers	9	15	.375
Com'ercials	20	4	.833	Suburban	9	15	.375
Installation	18	6	.750	Traffic	8	16	.333
Supply	16	8	.667	Disburse'ts	8	16	.333
Maintenance	16	8	.667	A. T. & T.	8	16	.333
Revenue	13	11	.542	Plant Accts.	7	17	.292
Const. Sup.	12	12	.500	Collectors	8	21	.125

Individuals—Lindgren, Constructions, 190 22-24; Johnson, Engineers, 185 11-24; Installations, 185 8-18.

WINDY CITY LEAGUE.

	W.	L.	Pct.		W.	L.	Pct.
Bingos	17	7	.708	Pilsens	11	13	.457
Petersons	14	10	.583	Wieg-Blind	11	13	.457
Cherlolas	12	12	.500	Donaldsons	10	14	.417
Mendels	12	12	.500	Soubradas	9	15	.375

Individuals—Karlicek, Bingos, 199 19-24; Voss, Bingos, 198 18-21; Pilger, Cherlolas, 189 11-24; Horda, Mendels, 188 18-18.

BRYN MAWR LEAGUE.

	W.	L.	Pct.		W.	L.	Pct.
Bryn Mawr	19	5	.792	Reliance	11	13	.458
Gibsons	15	9	.625	Colonials	11	13	.458
Crescents	15	9	.625	Colonnas	10	14	.417
Wielands	13	11	.542	Lachelle	10	14	.417
Sir Cliftons	13	11	.542	Hy-Class	10	14	.417
Luxemb'gers	12	12	.500	Independents	5	19	.208

Individuals—Toemmel, Wielands, 196 8-21; Faets, Bryn Mawrs, 196 8-24; W. Lutsch, Gibsons, 194; G. Erickson, Reliance, 193 10-21.

NORTH CHICAGO LEAGUE.

	W.	L.	Pct.		W.	L.	Pct.
Sir Cliftons	19	2	.904	Florists	10	11	.476
Birk Bros.	14	7	.667	Federals	9	12	.429
Standards	12	9	.571	Night Owls	4	17	.190
Websters	12	9	.571	Union Linen	4	17	.190

Individuals—Erickson, Sir Clifton, 200 8-21; Birren, Standards, 194 15-18; Schneider, Websters, 192; Ahnert, Sir Cliftons, 191 18-21.

LEVERENZ LEAGUE.

	W.	L.	Pct.		W.	L.	Pct.
Nectar	18	6	.750	Lady Alps	12	12	.500
Jose Gomez	15	9	.625	Nut Club	10	14	.417
Zealoras	14	10	.787	Velvets	9	15	.375
Leverenz	13	11	.542	Thum's Vets.	5	19	.208

Individuals—Pomering, Zealloras, 187 13-18; De Lorme, Nectars, 187 14-21; Ehlen, Nectars, 185.

SOUTH SIDE TRAVELLING LEAGUE.

	W.	L.	Pct.		W.	L.	Pct.
O'Learys	19	2	.956	Blouins	11	10	.524
So. Chicago	15	6	.890	Ellis	8	13	.428
Lutz	11	10	.524	Schiller	6	15	.380
Bergers	11	10	.524	Roseland	3	18	.167

Individuals—Miner, O'Learys, 205 8-12; Bruck, O'Learys, 201 2-15; Eggars, South Chicago, 191 19-21; Metcalfe, O'Learys, 189 13-18.

BRUCK'S LEAGUE.

	W.	L.	Pct.		W.	L.	Pct.
Grossmans	20	4	.833	Slims	12	12	.500
Prodie & B.	17	7	.708	Coffeys	12	12	.500
O'Connells	15	9	.625	Brewings	11	13	.458
Saxes	14	10	.583	Martins	8	16	.333
Brinkmans	14	10	.583	Gomez	5	19	.208
Bauer & B.	13	11	.542	Goes Litho.	3	21	.125

Individuals—F. Wolf, Grossmans, 196 14-18; Miner, Grossmans, 193 1-21; Metcalfe, Saxes, 193; Ohman, Prodies, 191 2-24.

RANDOLPH LEAGUE.

	W.	L.	Pct.	High.	Tot.	Av.
H. Rack's	16	5	.762	1,058	20,108	957 6-21
Mineral's	16	5	.762	1,002	19,956	926 10-21
Howards	15	9	.625	1,024	20,057	903 9-24
T. Trunkals	11	9	.542	1,006	22,196	924 17-24
Palmers	13	11	.542	1,015	21,522	896 18-24
C. Knig's	13	11	.542	1,007	20,603	860 23-24
Ursus	12	12	.500	1,041	21,073	878
Berghoffs	7	17	.292	1,017	21,261	885 11-24
Suburbans	7	17	.292	921	20,020	834 4-24
Old Styles	5	19	.208	942	19,836	826 21-24

Individuals—Karlicek, Old Styles, 207 8-12; Wolf, Rackers, 190 8-20; Collier, Mineralites, 190 2-15; Trapp, Rackers, 186 5-15; Stevens, Taylors, 184 8-24.

NORTHWEST LEAGUE.

	W.	L.	Pct.		W.	L.	Pct.
Sir Cliftons	20	4	.833	Compto'eters	10	14	.417
Hainerins	18	6	.750	Bensons	9	15	.375
Edelweiss	18	6	.750	Wollstetins	9	15	.375
Littau Rye	16	8	.667	Univ. Hats	8	16	.333
Perfectos	14	10	.583	Delso	7	17	.292
Harry Hats	14	10	.583	Favorites	1	23	.041

Individuals—Meyer, Sir Cliftons, 201 15-21; Grobe, Sir Cliftons, 201; Ramsoth, Perfectos, 196 3-18; Petersen, Halperins, 195 23-24; H. Pogronsee, Edelweiss, 195 3-24; C. Kaad, Littaus, 192 9-24.

IDEAL LEAGUE.

	W.	L.	Pct.		W.	L.	Pct.
Kurths	14	7	.667	Cooks	10	11	.476
Ideals	13	8	.619	Dearborns	8	10	.444
Butlers	11	7	.611	Cochinis	8	13	.381
G. A. R.	11	10	.524	Prodcocks	6	13	.360

Individuals—Sindelar, Kurths, 194 20-21; Grebe, Cooks, 193 5-18; Zuhn, Ideals, 192 10-21; Haak, Cooks, 186 7-18.

NORTH AVENUE LEAGUE.

	W.	L.	Pct.		W.	L.	Pct.
Risenbergs	12	3	.800	Seifs	7	8	.467
Dick's Colts	10	5	.667	Crescents	3	12	.200
Birks Bros.	10	5	.667	Udelsons	3	12	.200
Mohawks	9	6	.600				

Individuals—Ritter, Colts, 203 2-15; Frankel, Crescents, 195 6-9; Lellinger, Reinbergs, 194 2-15; Sallander, Reinbergs, 194.

PRIMA LEAGUE.

	W.	L.	Pct.		W.	L.	Pct.
Gus Moers	12	3	.800	Primas No. 1	6	9	.400
Baulers	10	5	.667	Bull Frogs	6	9	.400
Rex Beach	10	5	.667	Skidoos	5	10	.333
Primas No. 2	8	7	.533	Las Gentles	3	12	.200

Individuals—Peters, Beach, 196 4-6; Nelson, Moers, 192 2-3; Lellinger, Moers, 191 3-15; Hengst, Bull Frogs, 190 1-3.

BRAND'S PARK LEAGUE.

	W.	L.	Pct.		W.	L.	Pct.
Roedigers	18	6	.750	Standtes	11	13	.458
List Colts	17	7	.708	Best Evers	9	13	.429
Rambuse	17	7	.708	Zahns	8	16	.381
W. Schalls	16	8	.667	Edelweiss	8	16	.381
Kenos	16	8	.667	Bismarcks	7	17	.292
ETAOINSHRDLU				Berg & W.	4	20	.167

Individuals—Sage, List Colts, 191 6-18; Rienke, Schalls, 189 6-20; Bugenhagen, Zahns, 188 4-21.

KNIGHT OF COLUMBUS LEAGUE.

	W.	L.	Pct.		W.	L.	Pct.
Ketteler	21	3	.875	Carroll	12	12	.500
Santa Maria	16	5	.762	St. James	10	11	.476
Barry	15	9	.625	Lafayette	8	16	.333
De Sota	15	9	.625	Damon	3	18	.243
Illinois	14	10	.583	Americus	0	21	.000

Individual average—Carey, Ketteler, 196 17-24; Svoma, Ketteler, 195 3-12; Kelley, Barry, 192 14-24; Karthelser, De Sota, 189 15-24.

LAKE VIEW LEAGUE.

	W.	L.	Pct.		W.	L.	Pct.
Netzels	17	4	.810	Unitys	11	10	.524
Rex Beach	13	8	.619	Budweisers	8	13	.381
Rienzi	12	9	.571	Narjes	7	14	.333
Habeburgs	11	10	.524	Colortype	3	16	.158

Individuals—Welsh, Narjes, 184 8-9; Herman, Rex Beach, 188 9-18; Muza, Netzels, 185 10-18.

BUSINESS MEN'S LEAGUE.

	W.	L.	Pct.		W.	L.	Pct.
Cosmos	17	4	.810	Clr. Whites	10	11	.476
Sheridans	15	6	.714	Bowlers' J.	9	12	.429
Ogden Parks	14	7	.667	Berghoffs	6	15	.286
A. P. G. Co.	11	10	.524	J. Tagneys	2	19	.097

Individuals—Herda, Cosmos, 190; Rockwood, Cosmos, 190 16-18; Leffingwell, Cosmos, 189 10-18.

KETTELER K. C. LEAGUE.

	W.	L.	Pct.		W.	L.	Pct.
Lawndales	17	4	.810	All Nations	7	14	.333
Jhns	18	6	.750	Das Mis	6	15	.286
Pron Colts	14	7	.667	Hoodoos	6	18	.250
Rummies	16	8	.667	Pickerels	3	15	.167

Individuals—Master, Pickerels, 193 1-3; Carey, Lawndales, 182 16-21; Leuffgen, Hoodoos, 176 20-24; Heslin, Lawndales, 176 17-21.

MONROE LEAGUE.

	W.	L.	Pct.		W.	L.	Pct.
La Esperas	18	6	.750	Old Styles	11	13	.458
Dianas	16	8	.667	Carson, Pirie	9	15	.375
Sunsets	15	9	.625	Grape Nuts	7	17	.292
Schlitz	14	10	.583	Herzbergs	6	18	.250

Individuals—Modene, La Esperas, 194 20-21; Shaw, La Esperas, 189 2-24.

COMMONWEALTH EDISON LEAGUE.

	W.	L.	Pct.		W.	L.	Pct.
Arc & Fair	16	5	.762	Contract	11	10	.524
Flak	15	6	.714	Statistical	9	12	.429
Mazda	13	8	.619	Sub Station	4	17	.190
Treasury	12	9	.571	Meter	4	17	.190

Individuals—Munk, Arcs, 190 19-21; McGlone, Contract, 184 13-15; Williams, Sub Stations, 181 4-8.

IMPERIAL LEAGUE.

	W.	L.	Pct.		W.	L.	Pct.
Nap. T'dys.	17	4	.809	Hamlins	6	7	.417
Colts	14	4	.777	Perfects	5	10	.333
Elgers	12	9	.571	Krauss	1	17	.055

Individuals—H. Munk, Napper Tandys, 199 1-21; E. Munk, Napper Tandys, 191 2-21; Steihmetz, Colts, 190 3-18; Sage, Elgers, 188 10-21.

Bulldogs Delay Football Game.

ARGYLE, Me., Nov. 8.—[Special.]—The football game here between Argyle High school and the Sunkhaze team was nearly broken up in the second period by two bulldogs.

Bud Staples, Argyle's halfback, cleared the Sunkhaze end and was making a good run when he was tackled by Sid Prout, Sunkhaze quarter. Bud's bulldog, Dingbat, immediately tore out from the side lines and seized Prout by the seat of the trousers and hung on. Prout's bull terrier, Napoleon, then mixed in and tackled Dingbat. Meantime Staples dropped the ball and a Sunkhaze man fell on it.

It took all the officials and most of the two elevens to pry the dogs apart. The referee said he could find nothing in the rule book to cover the situation, but hereafter he would penalize the owner of any dog that delayed the game. He called it first down at the spot where the runner was tackled by the dog.

ILLINOIS PLANS FOR TITLE GAME AGAINST STAGG

Zuppke to Put Men Through Three Days of Scrimmage for Maroons.

Urbana, Ill., Nov. 8.—[Special.]—Coach Bob Zuppke, while he approves President James' suggestion for an intersectional football battle for the aid of the Belgian refugees, isn't discussing Illinois' chances to be the western representative.

"We've got Chicago to beat; that's our present concern," said the coach today. "We realize that it will take every ounce of skill and strength we possess to beat the Maroons."

Having weathered one week of practice without reverses, Zuppke looks confidently forward to putting his team in the field in great shape. There will be scrimmages tomorrow, Tuesday, and Wednesday, and with good luck Illinois will present its strongest front against Chicago. Incidentally the Illini take little stock in the doleful stories from the Maroon camp.

Substitutes After Positions.

Pressed by aggressive substitutes eager to win the right to appear in the championship battle, Zuppke's regulars are fighting grimly. Madsen and Nelson, tackles; Derby, end; and Rue and Wagner, backs, are all good men, and they are coming fast. If any of the regulars show any signs of retrograding one of these substitutes will be right there to take his place.

Coach Zuppke doesn't believe his protégés are overconfident. "Humbug," he said, when informed that many enthusiasts fear the Illini are a trifle too chesty over their feat in downing Minnesota.

SEEKS MEN FOR VACANCIES.

Maroon players will have another day of it this afternoon, when Coach Stagg will direct the drill of new men to take the places of Gray, Flood, and Albert, the three regulars who will be out of the lineup in the Illinois game. The players yesterday had their second day of rest since the wearing battle at Madison, but the vacation came only because it was Sunday.

Stagg refused to be gratified by the snappy practices which were held Saturday morning and afternoon on the varsity field. According to the "Old Man," the eleven which Chicago will enter in the downstate contest will not be anywhere near the best strength of the 1914 team.

In spite of the fact that the advance dope favors Illinois strongly, more Maroon rooters will make the trip to Urbana than have followed the team for many years. Business Manager David S. Merriam of Chicago has reserved 1,600 seats for the Chicago fans. Preparations have been made to accommodate that many rooters in the University of Chicago special on the Illinois Central, leaving the Woodlawn station Saturday morning.

PREPS BARRED BY LEAGUE WILL MAKE PLEA TODAY.

Three students of Hyde Park High school with an equal number of faculty representatives of the Chicago high school board of control will meet with the Principals' association this afternoon to thrash out the wrinkles in the alumni coaching problem. At the start of the football season Hyde Park and Lake View were ousted from the Chicago league for violating the rule prohibiting other than faculty members from coaching the athletic teams. Both school representatives admitted that assistance had been received from graduates of the schools.

Since the forced withdrawal neither school has been permitted to engage in league contests or use the school name in football contests. As a result neither has engaged in league contests, but both are hopeful of being reinstated so as to allow the teams to engage in games on the next two Saturdays and Thanksgiving day.

According to a mail vote recently asked for by Superintendent of Schools Mrs. Ella Flagg Young, the principals refused to permit the two expelled schools from competing, the vote against the applicants being thirteen to seven.

Star shirts at $2

YOU can buy Star shirts here at any price from $1.50 to $7.50; but we want to say a special word about the $2 grades.

They have the cut, finish and general style that will appeal to young men; we have plain negligees with soft French cuffs; or plain or plaited negligees with stiff cuffs.

In very handsome patterns at $2.00

Maurice L Rothschild
Southwest Corner Jackson and State

THE HUB
Henry C. Lytton & Sons
N. E. Corner State and Jackson

$30 Overcoats that have no equal

With the largest and finest display of overcoats at $30—the products of every manufacturer of repute—you can readily see what variety you have to choose from and how easily every taste can be satisfied. No overcoat exhibit can be compared with ours in any particular.

The Double-Breasted Overcoats seem to have the call in the fashion centers of the world. Loose, baggy coats with the wide flaring skirts, large arm holes, wide collars, cuffs on sleeves, large patch pockets. The smartest coats you can imagine for men and young men at $30.

Box Overcoats also in double-breasted models, natural shoulders and moderate flare skirt as well as body-tracing garments. Look particularly at our Ogden's Beaucle in browns, grays and black, half satin lined and velvet piped—wonderfully good value at $30.

Storm ulsters for motoring and traveling, dressy Chesterfields and all the other good styles in the best values possible at $30.

BASEBALL MEN OFF FOR OMAHA TO AID MINORS

Expect to Remedy Evils by Reducing Number or the Salary Limit.

MORE LEAVE TONIGHT.

BY I. E. SANBORN.

Three special sleepers full of minor league club owners and officials left the La Salle street station last night bound for Omaha and the annual meeting of the National association, which is expected to occupy the next few days in prescribing for the ills to which the smaller leagues have fallen heir during the last season.

Practically every minor league east of the great divide and some south of it were represented in the human cargo taken charge of by William J. Leahy when the train pulled out and as far as could be ascertained the standard bearers of the smaller circuits were prepared to work out their own prosperity at the coming meeting instead of looking to organized baseball or the Federal league to supply said prosperity.

May Reduce Salary Limit.

Curtailment of cost by the reduction either of salary limits or of the number of players to be carried by each team seemed to be the remedy most generally favored by the club owners. Some system by which the minors can be made self-sustaining, without depending on the generosity or extravagance of the major leagues, was favored by the majority of the minors as the solution of the problem that faces them after a year of general depression.

Segregation of the larger and smaller circuits into two separate bodies with the possible addition of a third party to the national agreement was discussed cursorily in the corridors of the Congress hotel, where the party mobilized yesterday, but prevailing sentiment seemed to favor working out a sane basis of operation without radical change in the method of running the big baseball machine.

Leaders Get Wires Crossed.

John H. Farrell, secretary of the National association, was to have held a confab with President Johnson of the American league in the afternoon, but long distance wires crossed. While the former was waiting for the latter at the Chicago Automobile club, the latter was scouting around the corridors of the Michigan avenue hostelry looking for the former. They got into communication just in time to arrange a conference in Omaha tomorrow. Secretary Farrell left with the main party of minors.

President Johnson will be a member of a smaller party which is booked to leave for Omaha tonight. The sessions in the Nebraska city will begin today with a meeting of the board of arbitration. The minor body itself will get down to business tomorrow.

Among those who boarded the special sleepers last night were Secretary Farrell of the National association, President T. M. Chivington of the American association, President N. E. O'Neill of the Western league, President Louis Hellbroner of the Central league, President Read of the Ohio State league, Vice President E. S. Barnard and Hugo Goldsmith of the Cleveland club, President Lyons of the North Carolina league, President T. H. Murnane of the New England league, President C. H. Thomas of the Chicago National league club, President Varnell of the Fort Wayne club, Charles D. White of Joplin, Mo., James Crowley of Sedalia, Mo., C. C. Carr of Indianapolis, Managers Hendricks of Indianapolis, Smith of Atlanta, and McCormick of Chattanooga.

Sexton Also Leaves.

President H. H. Sexton of the national association and a party of six were booked to board the train at Rock Island last night. Presidents McGill of the Indianapolis club and Jones of the Lincoln club left the night before for the battlefield.

Tonight a more select coterie will leave for the same destination. This will include President Johnson of the American league, President Comiskey of the White Sox, Chairman Herrmann of the national commission and his secretary, A. J. Fanner; President Barrows of the International league, and President Tearney of the Three Eyes league.

Chairman Herrmann is expected to reach Chicago this morning and confer with President Johnson and with President Weeghman of the Federal league regarding progress that may or may not have been made toward a settlement of the tangles in the baseball world.

TWO GAMES TO AMERICANS: EVEN UP WITH NATIONALS.

San Francisco, Cal., Nov. 8.—By winning both games of a double header today the All-Americans evened up matters with the All-Nationals, each team having won ten games since starting on the tour. The morning contest, staged in Oakland, was a 1 to 0 shutout, Joe Bush of the Americans holding his opponents to three hits. In the afternoon at Ewing field, Bill James of Boston was pitted against his namesake of St. Louis. Eight errors marred the contest, which was a 9 to 2 romp for the Americans. Scores:

All-Americans	1 6 0
All-Nationals	0 3 1

Batteries—Bush and McAvoy; Alexander and Clark.

Afternoon game:

All-Nationals	2 8 5
All-Americans	9 12 3

Batteries—James and Killifer, Clark; James and Henry.

FIRST GAME TO CRESCENTS OVER HENNEPIN TEAM, 5-3.

Crescents opened their indoor baseball season yesterday by defeating the Hennepin council nine, one of the strongest teams in the Knights of Columbus league, by a 5 to 3 count at Battery B. Eppleheimer struck out seventeen Catholics, while Baggs fanned fifteen. Three runs in the first inning practically won for the Crescents. Score:

Crescents.	R	P	A	Hennepin.	R	H	P	A
Schuster, rs.	1	0	0	2	Hellrich, ls.	0	0	0	1
Bahe, 3b.	0	1	1	0	Heinrich, 3b.	0	0	0	1
Dass, 2b.	0	0	2	0	0	Reiman, 3b..	1	3	1	1
Miller, 1b.	0	0	1	8	0	McCabe, c...	0	1	12	0
Kaufman, rf.	2	0	0	0	0	Tourek, 1b..	0	1	7	0
Richter, c..	0	1	15	0	0	Sprietzer, 2b	0	0	2	0
Lane, ls....	0	0	3	2	1	Lebbin, lf...	1	1	1	0
Wurth, lf...	0	2	1	0	0	Eggman, rf	0	1	0	0
Eppleheimer,	0	1	1	0	2	Baggs, p....	0	0	1	1
Totals....	5	8	27	7		Totals....	3	8	24	3

Crescents	3	0	0	0	1	0	0	1	0—5
Hagnepin	1	1	0	0	0	0	0	1	0—3

Errors—Richter, McCabe. Two base hits—Miller, Eppelheimer. Struck out—By Eppelheimer, 17; by Baggs, 15. Bases on balls—Off Baggs, 2; off Eppelheimer, 2. Umpire—Strassburger and Rix.

AT THE BILLIARD ROOMS.

Hooper and Leonard will meet in the three cushion tournament at Massey's tonight.

Play in the big three cushion tournament at Weeghman's will start tonight. The entries are C. Morin, Al. Wessling, J. Krulewich, W. Riley, S. Kandul, B. Klatcher, W. Huey, and R. Hyatt.

This week the players in the Champion Billiard Players' league will change partners, and this will bring George Sutton and Calvin Demarest together at Leffingwell's Wilson avenue rooms on Wednesday and Thursday nights. These players are leading the league, and while they are traveling together every game is sure to be hard fought.

Minor League Meeting

In accordance with its established policy of caring for the "little fellows" of the sporting world as well as the "big fellows," THE TRIBUNE has sent James Crusinberry, one of its baseball experts, to cover the annual meeting of minor league baseball men at Omaha. If the "little fellows" spring any coups of interest in the present complicated baseball situation, Crusinberry will be there to tell Tribune readers just what was done and why it was done.

TRIBUNE SERVICE BY TRIBUNE EXPERTS

PULLMAN BEATS DETROIT ELEVEN

Takes Opening Game of National Soccer Competition by 3 to 0 Score.

BY J. G. DAVIS.

Showing a much stronger combination on attack, the Pullman soccer team outplayed the Roses of Detroit in the first round of the national amateur championship competition at Pullman yesterday. The visitors were unable to score, while the car builders, after a lot of poor shooting, made three goals in the last thirty minutes of play and won, 3 to 0.

Early in the game it was evident that the Detroit attack was weak, especially on the right wing, and while the left wing made several good runs in the second half, at no time was there anything like sustained attack on the Pullman goal. Roberts, the home custodian, seldom was called into action, and only once did he have to stop a really dangerous shot, this being a fine cross from the left wing in the second half which went into the goal mouth.

Visitors on Defensive.

With the Pullman forwards active the Detroit defense was kept busy all through and performed well, Percy Roberts, in goal, filling the position cleverly.

Pullman was without the services of Capt. Ben Govier, who was absent on account of the death of his mother-in-law, Albert Shallcross took his place. The Roses have lost five of last year's regulars and the new men have not developed as good team work as the side had last year.

More Action in Second.

In the second half the work of both elevens was more spirited. Monslow, the outside left of the Roses, sent the ball across the Pullman goal mouth, but Bartlett tipped it wide of the post. After fifteen minutes of play Pullman was giving a free kick inside the penalty area, Referee Gemmill ruling that Roberts, the Detroit goalkeeper, had made more than three steps with the ball. McNaughton hoisted a short kick over to Shallcross, who headed the ball into the net.

From this on Pullman did the most of the attacking, but the visitors' defense was strong and the hurried shots of Pullman were got home. A pass from S. Govier to Graham to Mackie enabled the latter to score the second goal with a fast drive, which gave Roberts no chance. Soon after the kickoff McNaughton received a pass from the center and got by the two backs. With these men in close pursuit he kept the ball in front and shot the final goal with a fast grounder from eighteen yards out. Lineup:

Pullman (3.)		Roses (0.)
Roberts	Goal	Roberts
Blockley	Right back	Thomson
Watson	Left back	Russell
J. Cartwright	Right half back	Moore
S. Govier	Cent. half back	Campbell
Shallcross	Left half back	Richardson
Pollitt	Outside right	Scott
Mackie	Inside right	Bartlett
Graham	Center	Shankland
C. Cartwright	Inside left	Horton
McNaughton	Outside left	Monslow

Goals—Mackie, Graham, Shallcross. Referee—Gemmill. Linesmen — Cummings and Fletcher.

Bricklayers, 3; Masons, 1.

While the Pullman team was busy with its national league match the Bricklayers defeated the Mason Park team in the Association Football league of Chicago series, 3 to 1, at the White Sox ball park. The winning line remained the same as before the addition of Barlow, a former local player, and Weston, both of whom have been playing around Tacoma and Seattle. Lineup:

Brockleyers (3).		Mason Park (1).
Birchall	Goal	Rosie
Smith	Right back	Armstrong
Taylor	Left back	A. Wilson
Westwater	Right half back	Mitchell
Walker	Cen. half back	Currie
Jackson	Left half back	R. Wilson
White	Outside right	Bruce
Weston	Inside right	McDougal
Galbraith	Center	Leys
Barlow	Inside left	Melrose
Truesdale	Outside left	F. Wilson

Goals—Weston, aBrlow, Melrose. Goal from penalty—Galbraith. Referee—Meikle. Linesmen—McFadzean and Haldman.

Blues, 3; Calumets, 0.

With Veteran Jack Evans in the lineup the Hyde Park Blues came to life and gave the Calumets of Pullman a 3 to 0 defeat, it being the second defeat of the season for the losers. Neither side was able to score in the initial half, but in the middle of the second period the Blues struck a scoring streak and scored three goals in less than fifteen minutes. Marley made the first and Evans scored the third on a fine shot from the wing.

The Campbell Rovers trimmed Washington Heights, 4 to 1, on the latter's ground after a well fought battle. The Scotchmen played with the wind and sun in the first half and scored once.

The Hibernians, who had a bye, defeated an All Irish team at Forty-seventh avenue and Lake street, 2 to 1. The Hibs scored once in the first half.

Rover Jrs., 2; Slavia, 2.

The feature match in the Chicago soccer league was the meeting of the Campbell Rover Juniors and Slavia at Fifty-second avenue and West Madison street, the result being a tie at 2 to 2. Slavia led, 2 to 1, at half time, and although the Rovers pressed in for the second half they were kept out by fine goal keeping by Kucera. With only three minutes to play, Edwards tied up the score with a goal from the twenty yard mark.

Other scores follow:

Lincoln Parks, 5; Chicago Swedish, 0.
Kenwoods, 6; Cambridge United, 0.
Western Electrics, 7; International Harvesters, 0.
Evans, 4; West Side Bohemians, 1.
East Side United, 3; Norsemen, 2.

Maywood A. C., 43; So. Chicago, 0.

Maywood A. C. footballers ran over the South Chicago A. P. C. team, 43 to 0, at Maywood yesterday. Three touchdowns in the first quarter, as many in the second, and one in the fourth gave Maywood its points. Collin the fourth gave Maywood its points. Collins ran the entire length of the field after receiving a forward pass. Akin also featured with end runs.

BASKETBALL GAMES WANTED.

The Eckhart Park indoor ball and basketball teams want games. Address J. H. Carroll, instructor, Chicago avenue and Noble street.

The Park Avenue Methodist Episcopal church basketball team of Kenosha, Wis., issues a challenge to any organized team averaging 135 pounds. Address R. D. Huff, 419 Grover street, Kenosha, Wis.

The Central Trust company of Illinois basketball team wishes practice games immediately with any good team having its own gymnasium. Address D. Riley, Central Trust company of Illinois.

EXPORT DEMAND BREAKS RECORD

Foreign Buyers Place No Limits on Amounts of Wheat Wanted Abroad.

CORN SALES INCREASE.

Exporters at Chicago and at other terminal markets assert the foreign demand for wheat as well as for other grains is without precedent in the history of the grain trade. Sales of wheat in all positions in this country continue to be reported at the rate of 1,000,000 bu or more a day, and even with these big sales there is no letup in the demand. It has been figured that foreign countries have plenty of wheat for present needs, but they appear to be willing to buy all the wheat offered at anywhere near market prices.

Enough wheat and flour have been sold now to insure heavy clearances for weeks ahead, and judging from the present outlook European buying will continue, as the prospects are for a war of long duration. There is little doubt the area of wheat seeded in foreign countries is small and the question of supplies is likely to be much more acute next year than at present.

Long War Is Expected.

Representatives of foreign governments now in this country express the opinion in some cases that the war will last at least three years. If this is the general opinion abroad it explains the continued buying of wheat and other cereal supplies.

Bulls have been disappointed in the action of the market, as the reports of big export sales have failed to stir up any outside interest in the market. The big sales reported have become a little stale as market factors, especially as the primary receipts continue to run about twice as much as a year ago, the total for the week being 15,357,000 bu, against 7,850,000 bu a year ago. With the big movement through Chicago and other centers to the seaboard there is much duplication in primary receipts, the wheat being counted twice. However the movement is big enough to check buying at times.

Turkey Complicates Matters.

The entrance of Turkey into the war has further complicated matters, as it is likely to prove an interruption to any movement of wheat from the Black sea. There also is a possibility of shipments from India being interfered with through the Suez canal. The activity of German commerce raiders on the high seas has caused a jump in insurance rates and makes the situation much more uncertain.

Even the possibility of England temporarily losing control of the seas would be sufficient reason for both England, France, and other countries buying all supplies possible while still available.

A feature of the export trade in this country is the big sales of wheat and flour from the Pacific coast. The coast demand has been so urgent that houses there have been credited with drawing wheat from as far east as North Dakota, an unprecedented proceeding. The sale of wheat to Australia was reported last week and conditions in Australia have been unfavorable as the result of the drought, which still continues in many sections of that country.

Farmers in this country evidently look for continued high prices, as they put in an immense acreage of wheat. It is estimated the increase in acreage over a year ago will be about 10 per cent, making the area 39,000,000 acres approximately.

Speculative trade conditions have not been much changed. There is only a moderate trade in wheat futures, which is probably due to the general lack of cash capital. Inability to realize on collateral has been against speculation in grain.

The November government report will be given out to-day at the close of business. It is expected there will be a moderate increase over the October corn figures, private reports all indicating this.

Corn Trade Still Narrow.

Trade in corn has not broadened to any great extent, but there has been a hardening of values due to the better export demand. The demand from abroad has been for both old and new corn and has been strong for a little more than a week past. Offerings from the country have not been large, although primary receipts are running ahead of last year.

Considerable corn is being consigned and the run of new corn so far is showing excellent quality, which makes it much easier to sell both for domestic and export account. Much of the new corn is fit to ship at once for export, and sales have been quite liberal for several days. Chicago sales for the week being about 1,500,000 bu for export account.

Weather conditions have been fine throughout the belt, and the quality of the corn is expected to reflect the favorable conditions. Farmers have reported disappointing husking returns in some cases, but on the whole returns have been more satisfactory than was expected earlier in the season. The export demand which has developed is significant in view of the large Plate shipments, which were over 5,000,000 bu for the week. Europe evidently needs a good deal of our corn as well as all Argentina has to spare.

Oats Prices Work Higher.

Several factors have entered into the oats situation, all of which have helped hardening prices. An embargo has been placed on hay shipments from six important hay states, and this is expected to improve the demand for oats. The Argentine crop is said to have suffered serious losses from frost, and another factor has been the buying of oats in North Dakota for shipment to Canada. This confirms reports of an extremely short crop in western Canada.

The export demand has dwindled to small proportions, but it is expected clearances will be heavy for a time at least, and on the other hand, there should be a material falling off in country marketings, as the primary receipts to date have been enormous.

Products Shorts Cover.

The stockyards have been closed on account of the foot and mouth disease prevalent, and as a result prices for products were boosted rapidly for a day or so when shorts tried to cover. Other factors also created a little more strength, notably the better demand for cash stuff in the south and the continued good demand for lard, with heavy shipments and a big decrease in stock during October.

Western receipts for the week were 463,900, compared to 454,200 the week before and 468,700 a year ago.

Range of Prices for the Week.

WHEAT.

	High.	Low.	Close Nov. 7. 1914.	Close Oct. 31. 1914.	Close Nov. 8. 1913.
Dec.	1.18⅛	1.15	1.17⅛-⅜	1.15⅜	85⅛
May	1.24⅝	1.20⅞	1.23⅛	1.21⅝-¾	90¼

CORN.

Dec.	70½	68½	70½	68⅝-¾	69⅛
May	73¾	71⅛	73⅛	71⅝	70¼

OATS.

Dec.	50½	48½	50½	48⅞	38⅜
May	54⅝	52⅝-½	54⅜	52⅝-¾	42⅛

PORK.

Jan.	20.05	18.90	19.60	18.85	20.10
May	20.80	19.10	19.92½	19.10	20.15

LARD.

Nov.	11.50	10.72½	11.25	10.72½	10.67½
Jan.	10.55	9.92½	10.40	9.90	10.75
May	10.75	10.15	10.60	10.02½	10.90

SHORT RIBS.

Jan.	10.55	9.87½	10.40	9.87½	10.62½
May	10.67½	10.05	10.65	.....	10.72½

Receipts—	Wheat.	Corn.	Oats.
Last week	15,357,000	3,127,000	6,942,000
Prev. week	12,882,000	3,084,000	7,480,000
Last year	7,630,000	2,111,000	4,871,000
Shipments—			
Last week	7,501,000	1,973,000	5,616,000
Prev. week	7,282,000	1,710,000	5,424,000
Last year	6,154,000	2,166,000	4,858,000
Clearances—			
Last week	3,601,000	119,000	1,123,000
Prev. week	3,644,000	68,000	1,929,000
Last year	3,768,000	20,000	33,000

French Wheat Crop.

In lieu of the detailed crop estimates ordinarily got out by the French government, this year the Moniteur Agricole of Bordeaux has obtained from the director of agriculture a statement that the yield of wheat will be better than was at first supposed. This authority, according to Consul General A. M. Thackara, Paris, estimates the probable harvest between 8,000,000 and 8,200,000 metric tons. Last year's harvest yielded 8,783,320 metric tons and the average for the last five previous years was 8,630,000 tons.

The Tribune Investors' Guide

Answers to inquiries are based upon information which THE TRIBUNE believes reliable, fair, and unprejudiced, but beyond the exercise of care in securing such information THE TRIBUNE assumes no responsibility.

Inquiries must bear the signature and address of writer in order to receive attention. Answers thought to be of public interest will be published. If an answer is not of general interest it will be mailed provided stamp is inclosed for that purpose.

Real Estate Bonds.

The business of selling real estate bonds is more highly developed in Chicago than in almost any other city. Individual real estate mortgages are sold to investors all over the civilized world, but the plan of issuing a large number of bonds of $100 to $1,000 denomination, all secured by the same mortgage on real property, is done only in business centers, and in this field Chicago excels. Several large houses have specialized in this branch for years, have developed strong selling organizations, and have gradually attracted a clientele of investors who put all their surplus earnings into these securities. Three months ago, when the selling of corporation bonds and stocks practically ceased for a time, the business of selling Chicago real estate bonds went on, somewhat diminished in volume, but still active.

Within the last few weeks numerous new issues of real estate bonds have been put on sale and have been steadily absorbed by a class of investors who are indifferent whether the stock exchanges are open or closed. These new issues are chiefly apartment house building bonds, maturing serially and drawing 6 per cent interest.

The houses selling these bonds perform all the detail work that the investor in ordinary mortgages must perform for himself. They have the title to the ground insured, they examine the architects' plans and estimates, and, finally, they inspect the contract, to see that the contractor's bond for faithful performance of his work is good. As the work of building progresses they advance sums of money to the contractor, first being assured both by inspection of the building and by affidavits of the contractor that the money has been earned. When the building is done and the apartments are rented, they collect the interest from the owner, pay the bond coupons, and see that insurance is kept up and that taxes are paid.

In buying such bonds the investor relies absolutely on the bond house for detail work. The questions on which he shall pass judgment are whether the property is worth approximately the valuation given it, whether the apartments will rent for approximately the estimated rentals, and whether there is anything unfavorable in the location that may tend to drive away tenants after a time. The bond house probably is better qualified to pass on these questions than the investor, but its viewpoint is that of a seller and the investor's viewpoint is that of a buyer, and opinions vary with the viewpoint.

The first question is, will the apartments rent readily and stay rented till the last bond is paid? Many investors have lived in a dozen different apartment buildings and should be fairly expert judges of rental values. Others should view the properties in which they are investing and become expert.

The question of the fair value of the property is equally important. Generally bonds are issued to the amount of one-half the cost of the land plus one-half the contract price of the building. Sometimes the loan is 60 per cent of the valuation. Naturally, the smaller the loan the more certain it is to be paid. Another important point is the duration of the loan. Enough bonds should mature each year so that in six years 30 or 40 per cent of them will be retired. The balance should become due in seven or, at the longest, eight years.

Renting or Owning a Home.

F. M.—If, instead of paying $32.50 a month rent for an apartment you buy a two flat building for $8,200, paying $2,000 down, then live in one apartment and rent the other for $40 a month, you will, in theory at least, be the gainer. Suppose first that you apply the $40 a month you receive and $32.50 a month for your own apartment to paying the debt. At the end of the ninth year you will owe $133.86 on the building, or, in other terms, you will have accumulated property worth $8,066.14. If you continue in your present abode and save the 6 per cent interest on your $2,000 you will have $3,461.72 at the end of nine years, or $4,604.72 less. No allowance has been made thus far for paying taxes and insurance and other charges which you as owner will have to pay on the two flat building. If these charges amount to $378 a year they will consume all the profit. Evidently the charges will be much less than $378 and you will be the gainer by just that difference. If you make the calculation on the idea that you will apply only the $40 a month rent to payments on the property it will take almost twenty-five years to clear the debt and you will be the gainer by whatever you save out of an allowance of $378 a year for charges. If you save $228 a year it will amount to $13,259.50 at compound interest.

WEEKLY BANK CLEARINGS

Bank clearings in the United States for the week ending Nov. 5, as reported to Bradstreet's, New York, aggregate $2,558,599,000, against $2,425,008,000 last week and $3,418,877,000 in this week last year. Canadian clearings aggregate $165,269,000, as against $153,769,000 last week and $219,091,000 in this week last year. Following are the returns for this week and last, with percentages of change from this week last year:

	Nov. 5.	Dec.	Oct. 29.	
New York	$1,265,642,000	34.1	$1,185,246,000	
Chicago	268,050,000	17.1	278,057,000	
Philadelphia	135,837,000	16.6	127,844,000	
Boston	161,474,000	*8.2	124,148,000	
St. Louis	62,784,000	27.7	62,268,000	
Kansas City	62,557,000	2.5	65,650,000	
Pittsburgh	42,734,000	17.0	47,834,000	
San Francisco	45,057,000	19.4	45,310,000	
Baltimore	32,515,000	12.8	31,776,000	
Detroit	25,849,000	1.1	22,670,000	
Cincinnati	20,686,000	15.9	20,505,000	
Minneapolis	35,614,000	2.7	36,479,000	
Cleveland	21,719,000	7.9	19,713,000	
Los Angeles	18,988,000	19.0	19,274,000	
New Orleans	13,832,000	32.0	14,043,000	
Omaha	15,741,000	18.6	17,185,000	
Milwaukee	14,819,000	10.2	14,842,000	
Atlanta	12,928,000	34.1	11,825,000	
Louisville	9,864,000	26.7	9,270,000	
Seattle	10,038,000	17.0	11,040,000	
Kansas City	10,898,000	17.0	10,182,000	
Portland, Ore.	10,980,000	10.9	10,197,000	
St. Paul	13,114,000	*4.6	14,264,000	
Denver	10,060,000	15.7	9,795,000	
Duluth	10,382,000	*22.6	8,377,000	
Indianapolis	7,151,000	10.7	7,001,000	
Providence	6,950,000	17.8	8,300,000	
Memphis	6,768,000	45.2	6,392,000	
Richmond	8,455,000	4.6	7,944,000	
Fort Worth	9,194,000	19.9	8,837,000	
St. Joseph	6,860,000	19.8	6,427,000	
Washington	7,485,000	4.2	6,756,000	
Nashville	5,195,000	33.3	5,757,000	
Albany	6,021,000	*11.1	6,629,000	
Columbus	5,803,000	19.4	5,880,000	
Salt Lake City	5,559,000	23.7	5,923,000	
Savannah	4,350,000	54.0	3,467,000	
Toledo	4,608,000	5.6	4,835,000	
Des Moines	5,386,000	20.4	5,542,000	
Rochester	4,080,000	20.1	3,521,000	
Peoria	4,475,000	10.6	3,841,000	
Spokane	8,498,000	24.6	3,487,000	
Portland, Me.	3,157,000	26.3	2,656,000	
Sioux City	2,050,000	19.7	2,061,000	
Birmingham	2,899,000	29.0	2,476,000	
Wichita	4,027,000	*8.6	3,838,000	
Grand Rapids	8,022,000	16.3	2,829,000	
San Diego	1,543,000	27.7	1,483,000	
Dayton	1,921,000	24.1	1,697,000	
Little Rock	2,116,000	28.5	1,902,000	
Lincoln	2,164,000	*2.9	2,028,000	
Akron	1,740,000	.2	1,408,000	
Oklahoma	2,905,000	*24.8	2,570,000	
Davenport	1,455,000	17.1	1,505,000	
Waterloo	1,354,000	15.1	1,384,000	
Davenport	1,445,000	26.8	1,057,000	
Canton	1,852,000	7.8	1,425,000	
Fort Wayne	1,187,000	9.1	1,220,000	
Evansville	1,172,000	6.3	1,106,000	
Springf'd, Ill.	1,124,000	.2	889,000	
Rockford	767,000	4.0	885,000	
Quincy	882,000	12.2	702,000	
Sioux Falls	889,000	9.9	872,000	
Kalamazoo	516,000	21.4	468,000	
Springf'd, O.	731,000	*181.1	646,000	
Bloomington	555,000	17.2	577,000	
South Bend	765,000	10.0	602,000	
Decatur	444,000	18.5	396,000	
Jacksonville, Ill.	242,000	20.0	217,000	

*Increase.

BOOTS AND SHOES.

The general outlook for the boot and shoe industry is improving. Large sales of leather to foreigners keep tanners well employed. The prospect that American shoe manufacturers will get a share of the footwear trade is bright.

The shoe factories with army contracts will be busy for a while. Other plants are not yet up to full time, but as commercial conditions in this country are beginning to improve a better sale of shoes is expected. Increasing optimism in the south is helping the shoe industry. New England factories are reporting large orders on their books for next spring, in some instances larger than those of the corresponding period of a year ago. These contracts may compensate in a measure for the lack of duplicate business, ordinarily expected at this time. The mild autumn has delayed the winter duplicating and it may be still further delayed.

This manufacturing for foreign armies is looked upon as an important index of industrial conditions ahead. While the warring nations try to provide as much business as possible for their own artisans, the drafts in the army on the personnel of the industries has affected the industrial output. It is evident that foreign shoe factories are unable to handle the increased demand, hence the turning to America. As shoes for the remaining people will be needed it is not improbable that other contracts for both men's and women's wear will be coming this way. Already indications of such business have been seen.

By a simple variation of the way of lacing the "military lace" boot has become a feature of the present season, although it was not intended to exploit the style until next season. Large orders for prompt delivery are being placed and these boots in a variety of styles may be considered the last word in footwear.

The acceptance of this design is looked upon as reaction from the common style of button boot, which has for some time been very popular. The new lace styles feature the invisible eyelet and lacing hooks are absent. In lines for both men and women the "military lace" is to be found.

Rubber soles seem to be increasing in footwear for men. Rubber has helped pave the way for other substitutes such as felt, which bids fair to be a permanent feature in shoe soles. The uses of these substitutes is extensive and they are found in all sorts of shoes, from heavy outing goods to dress and dancing pumps.

BOSTON COPPER NEWS.

The action of the British government in placing unwrought copper on the absolute contraband list has brought forth a protest from four of the leading copper producers of the country, the American Smelting and Refining company, American Metal company, United Metals Selling company, and Consolidated Metals company. The protest was based largely on the grounds that the industry would be paralyzed should copper exports be cut off.

The protest, signed by the four agencies which a week previously had sent a mailed protest to Washington against the seizure of neutral vessels at Gibraltar, was wired to the secretary of state last week.

The telegram follows: "Having seen in the press a report that the British government has placed unwrought copper in the list of absolute contraband, we beg leave respectfully to protest against this measure and to ask the support of our government in doing so. The use of unwrought copper in the industrial arts is out of all proportion to its use for warlike purposes, and the interest of this country in seeing that the commerce in it is not unlawfully or arbitrarily interrupted is widespread and substantial.

"The copper production of the United States amounts to about 1,200,000,000 pounds annually, and of this 55 per cent is exported, so that if the exportation should be cut off, the industry would be paralyzed. Already as the result of war conditions the output of the mines has been greatly reduced, and if it is now further curtailed the mines will to a great extent have to close down.

"It may be fairly estimated that west of the Mississippi river there are upward of 1,000,000 people directly and indirectly interested in the production of copper, and under normal conditions there is an annual expenditure of about $120,000,000 in wages, transportation, and supplies. Entire communities are wholly dependent upon the industry."

Following three full months' elimination of copper quotations, the Engineering and Mining Journal has again decided to fix averages as indicated by the fact that for Oct. 2 and 4 it named prices for electrolytic at 11.06@11.15 cents for both days.

The new averages compare with the last one named by this publication as follows [cents per pound]:

July 30	12.70@12.75	Oct. 2 ..... 11.05@11.15
July 31	12.45@12.55	Oct. 4 ..... 11.05@11.15

Regardless of the fact that the Journal refused to quote copper, "there being no transactions," millions of pounds of the metal have sold during the three months elapsing to date in which none of the averages were available. The mining companies consistently settled with on the basis of these figures were among the sellers, but in most instances their output was marketed at the best price obtainable, for which the selling agencies charged 1 per cent commission.

Further curtailment by the Anaconda is believed to be unlikely, despite the further softening of the copper metal market, unless a drastic decline sets in and there are indications of a continued falling off in the domestic demand. There are reasons for believing that an increase in production rather than a further reduction will result, although nothing official to confirm this belief is obtainable. A satisfactory clearing up of the matter of the British embargo on copper cargoes will go far toward determining the immediate future course to be followed by the copper producers.

Reports from the miners working in the White Pine subsidiary of the Calumet and Hecla give evidence of unusual richness. Miners who were transferred from the Calumet conglomorate to the White Pine say that in some respects, as to richness, the White Pine is even better than the conglomorate, which is the richest lode in this district. The officials of the Calumet and Hecla, however, maintain a reticence which does not indicate any undue excitement or enthusiasm. They point out that while the lode is rich, it is faulted and broken, and very narrow; also that it is expensive mining. But the assays are rich, and they are getting richer with depth. The opening on the White Pine property is attracting a good deal of interest in other territories in that vicinity. Some exploration work is being done about nine miles southwest of the White Pine on the property of S. L. Smith of Detroit. The diamond drill results from this work show pretty good results, according to reliable information.

BOSTON WEEKLY CURB QUOTATIONS.

Stock—	Sales.	Open.	High.	Low.	Close.
Bay State Gas	2,300	8c	9c	8c	8c
Bohemia	15	1	1	1	1
Begole	300	25c	26c	25c	25c
Buffalo Mines	200	50c	50c	50c	50c
Butte & London	4,800	12c	12c	10c	11c
Calaveras	200	97c	97c	97c	97c
Cal. & Corbin	300	11c	11c	11c	11c
Chief Cons.	1,630	88c	88c	75c	75c
Cortez	10	20	20	20	20
Crown Reserve	135	90	92	90	92
Davis-Daly	980	57c	57c	54c	54c
Eagle & Blueb	25	80	80	80	80
First National	1,150	72c	80c	72c	80c
Goldfield Cons.	930	1.00	1.00	94c	94c
Houghton	450	1	1	1	1
Iron Copper prd.	50	52c	52c	52c	52c
Jumbo Ext.	1,010	49c	52c	48c	49c
La Rose	600	71c	71c	70c	70c
Lion Hill	300	10c	10c	8c	8c
Majestic Copper	300	10c	10c	9c	10c
McKinley-Dar.	225	41c	42c	41c	42c
Mexican Mets's	600	14c	17c	14c	17c
Nevada Douglass	1,650	58c	58c	48c	50c
Ohio Copper	2,000	6c	8c	6c	8c
Oneco	70	25c	25c	25c	25c
Old D. T. offs	100	5½	5½	5½	5½
Smokey Devel.	600	15c	15c	15c	15c
Stewart	100	1 1-16	1 1-16	1 1-16	1 1-16
Tonopah Belmont	820	4¼	4½	4¼	4½
Tonopah Victor	1,200	25c	25c	25c	25c
Tonopah West End	200	55c	55c	55c	55c
Tretheway	400	12c	12c	12c	12c
United Verde Ext.	1,700	1.00	1.00	95c	98c
United Profit Shar	320	8½	9	8½	9

TALK REOPENING OF PARIS MARTS

Officials Confer with Finance Minister Over Problems.

DEFENSE FUND GROWS.

[BY CABLE TO THE CHICAGO TRIBUNE.]

PARIS, Nov. 8.—The chamber for clearing house operations in French rentes was represented by Messrs. Valin, Georges, and Brun, and Senator Cremieux in an interview with Finance Minister Ribot. The object of the meeting was to discuss the situation in the unofficial market of the Paris stock exchange, especially in regard to outside department dealings in rentes.

The representatives laid stress on the necessity of mainta

ELECTION HELPS INSURANCE MEN

Defeat in Wisconsin of Proposal for State Insurance Chief Result.

WIDE INFLUENCE SEEN.

BY C. M. CARTWRIGHT.

Insurance men all over the country are jubilant over the overwhelming defeat of the proposed state insurance amendments in Wisconsin in the election last Tuesday.

The insurance men saw in this Wisconsin campaign a critical issue. The legislatures of almost all the states will meet this winter. There is a growing sentiment in many quarters in favor of state insurance, largely fostered by certain schools of politicians. The insurance men saw in this propaganda a menace and determined to strike a hard blow in Wisconsin.

All the educational matter relating to state insurance was gathered together and the campaign was, so far as insurance men were concerned, carried on in a dignified way along educational lines. The people of the state were acquainted with the results of a few experiments in state insurance in this country, and the danger of engulfing a state government in heavy debt should a great catastrophe occur was pointed out.

Hold State Insurance Failure.

While in some of the foreign countries state insurance schemes are carried on, it is declared that the type of government over here is entirely different, and that while state insurance may fit in where paternalism is employed, the United States has given the greatest possible freedom to individual enterprise and initiative.

The unsatisfactory results from state hail insurance in North Dakota were cited and even the state life insurance plan in Wisconsin was shown to be unsuccessful in that it had made so little progress. In the few commonwealths where the state is given the monopoly in workmen's compensation insurance, while the experience is not long, yet the general results are found to be unsatisfactory.

Insurance companies and men of all classes, stock, mutual, and fraternal, were solidly aligned in opposition to the Wisconsin amendments.

The defeat of these amendments puts an end to the scheme in Wisconsin and no doubt means the dethronement of Insurance Commissioner Ekern, who has been the main sponsor for state insurance in Wisconsin.

Look for Effect in Illinois.

It is thought that the result in Wisconsin will have a material effect in curbing the state authorities of Illinois in their championship of compulsory state fire insurance. Insurance Superintendent Rufus M. Potts of Illinois has come out strongly in favor of state fire insurance, and no doubt waited for the results in Wisconsin to see what the mind of the people was on this subject.

The election of the Republican ticket in Ohio is taken by the insurance people as an emphatic rebuke to the Democratic administration, and especially to Gov. Cox, who carried through the state monopoly plan of workmen's compensation insurance.

The casualty companies, in connection with workmen's compensation laws, have been liberal in their position. They have not opposed state plan or mutual companies. They claim, however, that the state should not have a monopoly. They are willing to take their chances in competition with any plan that is used, but they object to a state eliminating them entirely from the workmen's compensation field, and thus causing their agents and themselves to make sacrifices in lapses which has taken years to build up and develop. In Ohio, for example, when the state monopoly in workmen's compensation took effect it meant that the business of two generations or more was swept away.

The casualty companies have been misrepresented by some of the state authorities and legislators. The companies have advocated all along the passage of such laws. They, however, object to a monopoly being given to any one class, and especially the state itself.

New Valuation of Securities.

The special committee of insurance commissioners that has in charge the valuation of securities in making up the annual financial statements of insurance companies has decided to adopt, for the purpose of figuring the Dec. 31 annual exhibits, the market values as they were June 30. A pamphlet, which will be issued as a basis for the annual reports, will be issued soon by the committee.

Previous practices in years of unsettled values, as in 1907, have been to take prices on one day in each month and on the last day of the previous year, divide by thirteen and use the average so obtained. This, however, has not been satisfactory. Owing to the depressed prices this year, due to European war conditions, the insurance commissioners feel that it would be unfair to the companies to require them to make up their annual exhibits on the basis of market values that existed when the stock exchanges closed or by any arbitrary values that might be in effect at the close of the year. The intrinsic value of the securities remains unchanged and the declines in prices are considered as temporary.

If any harsh policy had been employed by insurance commissioners it would have put the companies in an embarrassing position as their surpluses would have been greatly reduced and in many cases wiped out entirely. The decision of the insurance commissioners as to valuing securities meets general approval. Some states use the amortization plan, this particularly being the case with life insurance companies.

Insurance Heads to Meet.

The forthcoming annual meeting of the Association of Life Insurance Presidents in New York will be devoted chiefly to rather a unique subject, which is characterized in the formal announcement as "fireside campaigning." The idea of the association is to see whether more can be done by life insurance men in enlisting the women in the cause of life insurance.

Women are the chief beneficiaries of life insurance protection, but it is a question of just how much concerned they are in initiating life insurance. Policies are, for the most part, sold to men at their places of business, and the wives are not consulted about the transaction. Manager Robert Lynn Cox of the presidents' association declares that more life insurance could be sold if the women who become beneficiaries were more acquainted with the functions and provisions of life insurance. Therefore the question will be broached whether agents should not do more soliciting in the homes when the women are present.

It is thought that if the women become more keenly interested in the subject there will be less borrowing on life insurance policies. The practice of mortgaging life insurance contracts to raise money for various ends is increasing, and the companies are discouraging it as much as possible.

The purpose of the program is to furnish ideas to marshal the feminine forces of the land not only to initiate but to conserve life insurance.

Offers Insurance Education.

The Fire Insurance club of Chicago will establish classes this year in insurance, as prescribed by the Insurance Institute of America. Students who take this course will be given instruction and outside work, and when they have completed it will take an examination. Some thirty men have already enrolled in the junior year course.

The classes will begin this month, and will meet every week. The books for research and reference are already in the insurance library in the Insurance Exchange building. Instructors have been appointed who will take up such subjects as fire protection, building construction and hazards, correspondence, history and principles of fire insurance, and the standard fire insurance policy.

Unidentified Body Found on Tracks

The body of an unidentified man was found on the tracks of the Chicago, Milwaukee and St. Paul railroad at North Crawford avenue yesterday. An envelope addressed to George E. Smith, 1618 Wells street, Milwaukee, Wis., was found in a pocket of the clothing.

D. A. CAMPBELL, Postmaster.

TERMS OF SUBSCRIPTION OF THE TRIBUNE.

ORDERS FOR MAIL SUBSCRIPTIONS MUST BE ACCOMPANIED BY REMITTANCE TO COVER.

Postage paid in the United States (outside of Chicago and suburbs), Canada, and Mexico:

Daily, without Sunday, one year	$4.00
Daily, without Sunday, six months	2.00
Daily, without Sunday, three months	1.25
Daily, without Sunday, two months	1.00
Daily, without Sunday, one month	.50
Daily, with Sunday, one year	6.50
Daily, with Sunday, six months	3.25
Daily, with Sunday, three months	2.00
Daily, with Sunday, one month	.75
Sunday issue, one year	2.50
Sunday issue, one month	.25

Canadian subscribers ordering the Sunday edition without the daily are charged 20 cents a month extra for postage.

Give postoffice address in full, including county and state.

Remit by express money order, draft, or in registered letter at our risk, to The Tribune company, publisher.

BERLIN—FRIEDERICHSTRASSE 59-60.

CITY RATES.

Daily [six days], per month	$ .30
Daily and Sunday, per month	.55
Sunday only, per month	.25

NEW YORK—1216 CROISIC BUILDING, 220 FIFTH AVENUE.
WASHINGTON—40 WYATT BUILDING.
CHICAGO—TRIBUNE BUILDING.
SAN FRANCISCO—742 MARKET STREET.
LONDON—8 REGENT STREET, S. W.
PARIS—12 BOULEVARD DES CAPUCINES.
BERLIN—FRIEDERICHSTRASSE 59-60.

INDEX TO CLASSIFIED ADVERTISMENTS

AUCTION SALES	Col. 3, page 17
AUTOMOBILES	Col. 5, page 19
GASOLINE	Col. 6, page 19
ELECTRIC	Col. 6, page 19
STEAM	Col. 4, page 19
MOTOR TRUCKS	Col. 6, page 19
AUTO SUPPLIES, ACCESSOR'S	Col. 6, page 19
AUTOMOBILES WANTED	Col. 7, page 19
BOARD WANTED	Col. 7, page 19
BOARD AND LODGING	Col. 7, page 19
BOOKS & MAGAZINES	Col. 2, page 19
BARTER & EXCHANGE	Col. 7, page 19
BICYCLES, MOTORCYCLES	Col. 6, page 19
BUSINESS PERSONALS	Col. 4, page 17
BUSINESS CARDS	Col. 4, page 18
BUSINESS CHANCES	Col. 3, page 19
BILLIARDS & BOWLING	Col. 4, page 18
BUILDING MATERIAL	Col. 2, page 19
CLUB MEMBERSHIP	Col. 4, page 17
CAMERAS, KODAKS, ETC	Col. 3, page 17
CLOTHING, FURS, ETC	Col. 4, page 18
CASTOFF CLOTHING	Col. 4, page 18
CARPETS, RUGS, ETC	Col. 4, page 18
DEATH NOTICES	Col. 2, page 16
DRESSMKG. & MILLINERY	Col. 3, page 17
DETECTIVE AGENCIES	Col. 4, page 17
DOGS, BIRDS, POULTRY	Col. 4, page 17
DANCING SCHOOLS	Col. 7, page 19
FINANCIAL	Col. 8, page 19
GARAGES	Col. 4, page 19
HELP WANTED—MALE	Col. 1, page 17
HELP WANTED—FEMALE	Col. 3, page 17
HOTELS	Col. 8, page 17
" "	Col. 1, page 18
HORSES AND CARRIAGES	Col. 7, page 19
HOUSEHOLD GOODS	Col. 4, page 17
INSTRUCTION	Col. 4, page 17
JEWELRY, WATCHES, ETC	Col. 4, page 18
LEASEHOLDS	Col. 4, page 17
LAND INFORMATION	Col. 1, page 19
LEGAL NOTICES	Col. 3, page 17
LAWYERS	Col. 4, page 17
LOST AND FOUND	Col. 4, page 17
LIGHT AND HEAVY MFG	Col. 8, page 19
MACHINERY AND TOOLS	Col. 7, page 19
MORTGAGES FOR SALE	Col. 2, page 19
MOTOR TRUCKS TO RENT	Col. 4, page 19
MISCELLANEOUS	Col. 8, page 19
MONUMENTS	Col. 3, page 16
MUSICAL AND DRAMATIC	Col. 8, page 19
MUSICAL INSTRUMENTS	Col. 8, page 19
PLUMB'G, LIGHT FIXTURES	Col. 7, page 19
PERSONAL	Col. 4, page 17
PATENTS, PATENT ATTYS	Col. 4, page 19
PRINTG., ENGRAV'G, BIND'G	Col. 4, page 17
PERSONAL PPTY. LOANS	Col. 7, page 19
PARTNERS WANTED	Col. 4, page 19
REAL ESTATE—CENTRAL	Col. 5, page 18
APARTMENTS—SOUTH	Col. 5, page 18
APARTMENTS—NORTH	Col. 5, page 18
APARTMENTS—N. W	Col. 5, page 18
APARTMENTS—WEST	Col. 5, page 18
BUSINESS PPTY.—SOUTH	Col. 5, page 18
BUSINESS PPTY.—NORTH	Col. 5, page 18
BUSINESS PPTY.—N. W	Col. 5, page 18
BUSINESS PPTY.—WEST	Col. 6, page 18
HOUSES—SOUTH	Col. 6, page 18
HOUSES—NORTH	Col. 6, page 18
HOUSES—N. W	Col. 6, page 18
HOUSES—WEST	Col. 6, page 18
VACANT—SOUTH	Col. 7, page 18
VACANT—S. W	Col. 6, page 18
VACANT—NORTH	Col. 7, page 18
VACANT—N. W	Col. 7, page 18
MISCELLANEOUS—SOUTH	Col. 7, page 18
MANUFACTURING PPTY	Col. 7, page 18
SUB'N—SOUTH	Col. 7, page 18
SUB'N—NORTH	Col. 7, page 18
SUB'N—NORTHWEST	Col. 7, page 18
SUB'N—WEST	Col. 7, page 18
SUB'N—OAK PARK, AUSTIN	Col. 8, page 18
ACRE PROPERTY	Col. 8, page 18
SUMMER RESORTS	Col. 8, page 18
FARM LANDS	Col. 1, page 19
" "	Col. 1, page 19
REAL ESTATE WANTED	Col. 1, page 19
REAL ESTATE FOR EXCH'GE	Col. 1, page 19
APARTMENTS	Col. 1, page 19
BUSINESS PROPERTY	Col. 1, page 19
FARMS AND ACRES	Col. 1, page 19
HOUSES	Col. 1, page 19
VACANT	Col. 2, page 19
MISCELLANEOUS	Col. 2, page 19
REAL ESTATE LOANS	Col. 2, page 19
SITUATIONS WTD.—MALE	Col. 4, page 16
SITUATIONS WTD.—FEMALE	Col. 7, page 16
" "	Col. 1, page 17
STOCKS AND BONDS	Col. 2, page 19
STEAMSHIP LINES	Col. 2, page 19
SEWING MACHINES	Col. 4, page 19
STORE & OFFICE FIXTURES	Col. 7, page 19
STORAGE, CART'G, FORW'D'G	Col. 4, page 19
STOVES	Col. 4, page 17
SAFES	Col. 7, page 19
TO LEASE	Col. 6, page 19
TO RENT—ROOMS	Col. 5, page 17
TO RENT—HOUSEK'G ROOMS	Col. 1, page 18
TO RENT—HOUSES	Col. 1, page 18
TO RENT—FURNIS'D HOUSES	Col. 1, page 18
TO RENT—FLATS	Col. 1, page 19
TO RENT—FURNISH'D FLATS	Col. 3, page 18
TO RENT—STORES	Col. 3, page 18
TO RENT—OFFICES, STUDIOS	Col. 3, page 18
TO RENT—FLOORS, LOFTS	Col. 4, page 18
TO RENT—MFG. PROPERTY	Col. 4, page 18
TO RENT—BUILDINGS	Col. 4, page 18
TRADE SCHOOLS	Col. 2, page 17
" "	Col. 3, page 17
TYPEWRITERS & SUPPLIES	Col. 4, page 19
TALKING MACHINES	Col. 4, page 17
UNDERTAKERS	Col. 3, page 16
WANTED—FLATS	Col. 3, page 18
WANTED—ROOMS	Col. 7, page 17
WANTED—STORES, OFFICES	Col. 4, page 18

FOREIGN MAIL SCHEDULE.

FOREIGN MAILS WILL CLOSE AT CHICAGO postoffice as follows:

For Switzerland, Spain, Portugal, Turkey, Egypt, Greece, British India, Roumania, Belgium, and Africa, 7 p. m.
or Cuba, 5:30 p. m.
For Alaska, 9 p. m.
For Jamaica and West Indies, 12 p. m.
For Panama, Canal Zone, Cauca and Narino Departments of Colombia, Ecuador, Bolivia, Peru (except Iquitos), and Chile, via New Orleans, by S. S. Heredia, Monday, Nov. 9, 5:45 p. m.
For Norway, Sweden, Denmark, Germany, Austria, and Russia; also specially addressed correspondence for other countries, by S. S. Kristianiafjord, Monday, Nov. 9, 11:45 a. m.
For Continental Europe (except Germany and Austria, by S. S. Celtic, Monday, Nov. 9, 12 midnight.
For Hawaii, Japan, China, Corea, and Philippines, via San Francisco, by S. S. Korea, Tuesday, Nov. 10, 12 midnight.
For Great Britain and Ireland, by S. S. Celtic, Tuesday, Nov. 10, 11:45 a. m.
For Japan, China, and Corea, via Seattle, by S. S. Shidzuoka Maru, Friday, Nov. 13, 9 p. m.
For Hawaii, via San Francisco, by S. S. Wilhelmina, Saturday, Nov. 14, 12 midnight.
For Hawaii, Japan, China, Corea, and Philippines, via San Francisco, by S. S. Siberia, Tuesday, Nov. 17, 12 midnight.
Specially addressed correspondence for Japan, China, and Corea, via Tacoma, Wash., by S. S. Canada Maru, Friday, Nov. 20, 9 p. m.
For Hawaii, Samoan islands, and Australia, also specially addressed correspondence for New Zealand, via San Francisco, by S. S. Ventura, Saturday, Nov. 21, 8:30 p. m.

D. A. CAMPBELL, Postmaster.

DEATHS.

ADAMS—Maryette Adams, nee Chace, wife of Francis Adams, mother of Florence Dobson and Francis Adams Jr., at her home, 5726 Kenmore-av., Nov. 8, aged 74 years. Funeral notice later.

BARRON—Charles T. Barron, Nov. 7, 1914, at his home, 7410 East End-av. Funeral Tuesday morning at 10 o'clock from Oakwood cemetery chapel.

BURNS—Mary Burns, aged 85 years, beloved mother of Farmer Burns, Thomas, Mrs. Kate Fischer, Mrs. Mary Bilderback, Mrs. Margaret Guthrie, Mrs. Ella Fitch, and Mrs. Eugene Wheelan. Funeral Monday at 9 a. m., from her daughter's residence, 28 W. 71st st., to St. Columbanus church. Autos to Mount Olivet. Davenport, Ia., papers please copy.

CRAFTS—Louise Crafts, Nov. 8, aged 35 years, beloved wife of Herbert E. Crafts. Funeral Tuesday, Nov. 10, 2 p. m., from late residence, 3338 Walnut-st. By automobiles to Rosehill cemetery.

CURRY—Chas. W. Curry, beloved husband of Mary E. Curry, fond father of Hazel, Earl, Ruth, and the late Mildred. Funeral Tuesday, 10 a. m., St. Ignatius' church; automobiles to Calvary. Member of University Council, K. of C.

ESDOHR—Henry Esdohr, beloved husband of Katherine E. Lauer and father of Helen and William. Funeral Wednesday at 2 p. m. from the late residence, 5425 Higgins-av., by auto to Union Ridge.

GAST—Englebert Gast, beloved husband of Grace, nee Ritzler, father of Joseph F. Gast, Henry F. Gast, Helen M. Smith, Martha W. Wendt, Arthur E. Gast and William R. Gast, suddenly, Nov. 7, 1914. Burial Monday, Nov. 9, at 9 a. m. sharp from 1709 Carmen-ave., to St. Gregory's church, and from there to St. Boniface cemetery by automobile. Burial private.

GIBSON—Wm. Ellis Gibson, Nov. 6, 1914, beloved husband of Paulina, nee Sherman, son of Mr. and Mrs. N. G. Gibson, brother of George, Arthur, and Mary E. Gibson. Funeral Monday at 2 p. m. from late residence, 5539 Wayne-av., by Lincoln Park commandery No. 64, K. T. Burial at Rosehill under the auspices of Kilwinning lodge No. 311, A. F. and A. M. Deceased was a member of Lawn chapter No. 205, Oriental consistory, and Medinah temple.

HARVEY—Patrick Harvey, beloved brother of Mary S., nephew of Mrs. Martin Walsh. Funeral from his aunt's residence, 5335 Bishop-st., Monday, Nov. 9, at 9 a. m.; to St. Basil's church, where high mass will be celebrated; thence by carriages to Mt. Olivet, R. I. P.

HIRSCH—Jonas A. Hirsch, Nov. 8, 1914, dearly beloved husband of the late Sarah Hirsch, nee Bellack, and fond father of Mrs. M. E. Lobenstein and Harry Arthur Hirsch. Funeral Tuesday, 2:30 p. m., at the Beth Israel cemetery, Watertown, Wis. Milwaukee and Watertown, Wis., papers please copy.

HOGAN—Thomas Hogan, on Nov. 8, age 68, at the residence of his son, Thomas C. Hogan, Addison, 6517 Greenview-av. Funeral Tuesday from St. Ignatius' church at 9 a. m.; interment at Calvary.

KOENKER—Charles Koenker, father of Henry Koenker, Sunday, Nov. 8, suddenly. Funeral Tuesday, 2 p. m., Graceland chapel.

MARKHAM—Francis H. Markham, beloved son of Harriet J. and the late Francis H. Markham, and brother of Mrs. Charles C. G. Addison, 6517 Greenview-av. Funeral Tuesday from St. Ignatius' church at 9 a. m.; interment at Calvary.

MEYER—Charles Meyer, beloved husband of Mary Kelly, father of Timothy C. Meyer, Mrs. Mary Cleary, Mrs. Agnes Wheelan. Funeral Monday at 9 a. m., from her daughter's residence, 28 W. 71st st., to St. Columbanus church, where high mass will be celebrated, autos to Mount Olivet. Davenport, Ia., papers please copy.

MITCHELL—John T. Mitchell, Nov. 7, aged 60 years, at Presbyterian hospital. Funeral services Tuesday, Nov. 10, at 2 p. m., at Graceland cemetery chapel.

MYERS—Jacob Myers, beloved brother of Mary, age 71. Nov. 7, 1914, at Lemont, chief of Lemont fire department, member of Knights Pythias and I. O. O. F. Funeral Thursday, Nov. 12, at 2 p. m., M. E. church; interim by carriages to I. O. O. F. cemetery, Lemont.

OKONIEWSKI—Mrs. Christina Okoniewski, nee Grabowski, beloved mother of Anton and Hugo. Funeral from late residence, 837 George-st., at 10 a. m. Tuesday, Nov. 10, at St. Boniface church, thence to St. Adelbert cemetery.

RAWLE—John Rawle, Nov. 8, 1914, aged 71 years, at his residence, 461 Hyper-av. Beloved husband of Augusta E. Rawle, loving father of Randolph R. and Elsie, Eva, and Viola Rawle and Mrs. John G. Jefferds Jr. Funeral notice later. Burial Nov. 10, 10:30 a. m., from chapel of St. Paul's church, 50th-st. and Dorchester-av. Interment, Rosehill, Worcester, Mass., papers please copy.

ROBINSON—George E. Robinson, at his residence, 4342 Cottage Grove-av. Beloved husband of Anna, nee Beck, and father of Esther, brother of Charles, Theodore, and Agnes Robinson. Funeral Tuesday, Nov. 10, at 9:30 a. m.; to Holy Angels church; burial at Mt. Olivet by motor. Milwaukee and Baltimore papers please copy.

RUSSELL—Mary E. Russell, beloved wife of Francis, mother of Francis S. and Louise W. Rundall. Funeral from late residence, 2835 Jackson-blvd., Tuesday at 2 p. m., autos to Oak Ridge.

UNDERTAKERS.

POSTLEWAIT—UNDERTAKER—"GOLDEN RULE" SERVICE AND "GOLDEN RULE" PRICES. 1867 OGDEN-AV. PH. WEST 250.

A. B. RUSS & CO., UNDERTAKERS, ESTABLISHED 1874. 709 E. 47TH-ST. TELEPHONE OAKLAND 86.

MONUMENTS.

C. G. BLAKE & CO., 721 WOMAN'S TEMPLE. Reliable makers monuments & mausoleums.

OFFICIAL WEATHER FORECAST.

OFFICE OF CHIEF OF WEATHER BUREAU, Washington, D. C., Nov. 8.—Forecast for Monday and Tuesday:

Illinois, Missouri, Ohio, Indiana, Upper Michigan, Lower Michigan, and Wisconsin—Fair Monday and Tuesday.

Minnesota, Iowa, North Dakota, South Dakota, Nebraska, and Kansas—Fair and warmer Monday, Tuesday fair.

Place of observation.	Temp., 7 p. m.	Highest today	Lowest last night.	State of weather.	Direction of wind.	Velocity of wind.	Precipitation 24 hours.
Nov. 8, 1914.							
7:00 p. m., Central time.							
Eastern states—							
Albany	38	50	42	Rain	N.W.	6	.84
Atlanta	62	66	54	Rain	S.	10	.34
Boston	48	56	44	Cloudy	N.W.	13	.72
Buffalo	36	42	42	Cloudy	N.W.	12	.10
Charleston	68	76	60	Clear	S.	6	....
New York	46	60	46	Cloudy	N.	80	....
Parkersburg	38	64	54	Cloudy	N.W.	8	.18
Philadelphia	50	70	50	Cloudy	N.	24	....
Pittsburgh	34	48	46	Rain	N.W.	8	.38
Raleigh	68	74	50	Cloudy	S.W.	12	....
Washington	50	72	52	Rain	N.	12	.16
Gulf states—							
Abilene	50	58	48	Clear	N.	6	....
Amarillo	48	56	30	Clear	N.	4	....
El Paso	52	66	52	Clear	N.E.	10	....
Galveston	68	74	68	Clear	N.	26	.26
Jacksonville	70	80	62	Clear	S.	6	....
Miami	70	76	74	Cloudy	E.	10	.01
Mobile	64	68	62	Clear	S.	8	.40
Montgomery	62	74	50	Rain	N.E.	4	.20
New Orleans	70	82	62	Rain	W.	4	.08
San Antonio	58	72	52	Clear	S.E.	4	....
Shreveport	58	68	62	Cloudy	N.	10	.26
Tampa	74	82	64	Clear	N.E.	4	....
Vicksburg	56	70	62	Cloudy	N.	10	.26
East Central states—							
Alpena	34	44	34	Snow	N.W.	16	Tr.
Cairo	46	50	50	Fair	N.W.	6	.05
Chicago	43	46	40	Fair	N.W.	6	Tr.
Cincinnati	50	62	46	Clear	N.	4	.22
Cleveland	38	42	42	Cloudy	N.W.	16	.74
Detroit	38	40	40	Cloudy	N.W.	8	.14
Escanaba	34	40	32	Clear	N.E.	6	....
Evansville	52	66	48	Cloudy	N.	6	.12
Fort Wayne	38	42	40	Clear	N.	6	.38
Grand Haven	34	42	38	Clear	N.	6	....
Grand Rapids	36	44	40	Clear	N.W.	4	....
Green Bay	38	44	34	Clear	S.W.	4	....
Indianapolis	42	44	42	Clear	N.E.	4	.78
Madison	38	42	32	Fair	N.W.	4	....
Marquette	28	36	32	Clear	N.	10	Tr.
Memphis	48	60	40	Clear	N.E.	10	.20
Milwaukee	40	44	36	Cloudy	N.E.	4	....
Nashville	46	60	42	Clear	N.	4	.26
Peoria	36	48	38	Clear	N.W.	4	....
Ste. Marie	32	34	32	Cloudy	N.	6	.02
Spr'field, Ill.	42	48	40	Clear	N.	6	.34
West-central states—							
Bismarck	26	36	20	Clear	N.W.	8	....
Charles City	36	42	26	Cloudy	S.W.	4	.02
Davenport	42	46	36	Clear	N.	4	.02
Des Moines	38	42	32	Clear	S.W.	4	.02
Dodge	46	58	24	Clear	S.	8	....
Dubuque	40	44	34	Fair	N.W.	4	....
Devil's Lake	28	32	24	Clear	N.	4	....
Huron	44	52	18	Clear	S.	8	....
Kansas City	46	50	36	Clear	N.W.	4	.20
Keokuk	44	46	36	Clear	N.	4	....
Little Rock	52	62	60	Clear	S.	4	.06
Moorhead	42	46	16	Clear	S.	8	....
North Platte	48	60	20	Clear	W.	6	....
Oklahoma	42	52	42	Clear	W.	6	.70
Omaha	42	48	30	Clear	S.W.	4	....
Rapid City	46	58	22	Clear	W.	4	....
Sioux City	44	48	32	Clear	S.	14	....
St. Louis	44	46	40	Clear	N.W.	6	1.18
Minneapolis	38	40	28	Cloudy	S.	10	....
Springfield, Mo.	46	64	40	Clear	N.	6	.48
Wichita	48	52	34	Clear	N.	4	....
Williston	48	54	24	Clear	N.W.	4	....
Mountain states—							
Belle	58	58	32	Cloudy	N.W.	4	....
Cheyenne	44	58	22	Fair	W.	8	....
Denver	56	62	26	Clear	S.W.	4	....
Havre	56	64	34	Fair	S.W.	20	....
Helena	46	54	34	Fair	E.	4	....
Lander	52	64	24	Fair	E.	4	....
Phoenix	78	84	54	Clear	S.E.	4	....
Pueblo	52	68	28	Clear	N.	4	....
Salt Lake City	48	56	36	Clear	N.W.	6	....
Yellowst'e Pk.	40	50	28	Fair	S.	8	....
Pacific states—							
Fresno	76	78	50	Clear	N.W.	4	....
Los Angeles	80	88	62	Clear	W.	6	....
Portland, Ore.	46	46	40	Cloudy	S.W.	4	....
Sacramento	74	76	52	Clear	N.	4	....
San Francisco	72	74	54	Clear	N.W.	6	....
San Diego	80	88	60	Fair	N.W.	6	....
Spokane	54	60	32	Fair	S.	4	....
Seattle	56	56	46	Rain	S.	20	Tr.
Walla Walla	50	54	36	Fair	S.	4	....
Canadian—							
Battleford	30	34	..	Fair	....	....	....
Calgary	42	52	32	Clear	S.E.	4	....
Edmonton	40	44	24	Fair	S.	6	....
Medicine Hat	54	64	28	Fair	S.W.	4	....
Minnedosa	28	38	16	Clear	Calm	4	....
Montreal	34	44	28	Cloudy	N.	16	....
Quebec	32	44	30	Clear	W.	14	....
Qu'Appelle	36	48	22	Fair	S.W.	4	....
Toronto	36	42	38	Cloudy	N.W.	14	....
White River	24	28	20	Cloudy	N.	6	....
Winnipeg	32	36	22	Clear	S.E.	6	....

SITUATIONS WANTED—MALE.

Bookkeepers and Clerks.

SITUATION WTD—HAVE BEEN PRIVATE secretary to widely known business man; by his late demise this ad. appears; am 34 and married; can hold position of trust and confidence; familiar with general office work; bookkeeper; A1 credentials; investigation invited. Address O 65, Tribune.

A PROGRESSIVE,

competent collection and cr. corresp., age 22, with 7 years' reputation to sustain, incl. 3 years' m. o. exp., seeks opening; salary no object to start REALLY. Address R 498, Tribune.

SITUATION WTD—RELIABLE MAN, AGE 28, with 10 years' successful record in advertising, selling and bookkeeping, wants position where any or all branches can be used; small wages to start. Address R 234, Tribune.

SITUATION WTD—YOUNG MARRIED MAN, good penman, accurate at figures, wants permanent position; capable of acting as asst. manager, timekeeper, or any clerical position where ability is necessary. Address R 388, Tribune.

SITUATION WTD—BOOKKEEPER AND general office man, thorough and capable in all details, also accounting, credits, and collections, 20 yrs.' experience; A1 refs. as to ability, character, and efficient service; excellent record. Address S 186, Tribune.

SITUATION WTD — BOOKKEEPER, CASHier, correspondent; 8 years' experience; understand cost system and gen. office work; age 28; married; highest ref. Address O 305, Tribune.

SITUATION WTD—AN ENERGETIC YOUNG man of good appearance and address desires connection; experienced in credits, collections, sales, and accounts; competent to manage office; references, bond. Address B 224, Tribune.

SITUATION WTD—COMPETENT BOOKkeeper and general office man, thoroughly familiar with all details of office management, capable of taking charge. Address P 506, Tribune.

SITUATION WTD—OFFICE MAN; THOR. exp. bookkeeping, credits, cost; competent taking full charge; systematize; dependable for results in position of trust; prompt, correct habits; best refs.; bond. Address N 133, Tribune.

SITUATION WTD—EDUCATED YOUNG bookkeeper and correspondent, 35 years old; speaking and writing fluently German and Italian; desires position at reasonable salary. Address P 249, Tribune.

SITUATION WTD—BOOKKEEPER, ACcountant, auditor, stock record; expert; disengaged; 36; excellent ref.; moderate salary. Address P 466, Tribune.

SITUATION WTD — MARRIED MAN, 30 years; bookkeeping, salesman, general office exp.; talks French, German, Holland, Belgian, and English fluently. Address M 201, Tribune.

SITUATION WTD—YOUNG MAN, 21 YEARS of age, 4 years of office exp.; splendid knowledge of bookkeeping; H. S. edu.; best refs. Address P 571, Tribune.

SITUATION WTD—BY BOOKKEEPER, with high grade references; 10 years' experience; married; age 31; American. Address P 276, Tribune.

SITUATION WTD — BOOKKEEPER, 25 years' experience; reliable; handle large volume; English; age 44. Address O 266, Tribune.

SITUATION WTD—HUSTLING YOUNG man, 30 years of age, of good appearance, in office; one week's services offered free for trial. Address R 139, Tribune.

SITUATION WTD — A1 BOOKKEEPER, cashier, gen. office man; 15 yrs.' exp.; fast and accurate; absolutely reliable; age 36; best refs.; all reas. Address A 134, Tribune.

SITUATION WTD—CLEAN CUT EXP. MAN; 9 yrs.' exp. in office, with future; good at figures. Address R 328, Tribune.

SITUATION WTD — BY BOY, 17 YEARS; office work or trade preferred; grammar school graduate; refs. Address R 457, Tribune.

SITUATION WTD—BY YOUNG MAN WITH well estab. real estate or mortgage firm; salary no object. Address A 286, Tribune.

SITUATION WTD—A1 BOOKKEEPER, EXP. voucher record; capable taking full charge; best of refs. Address P 172, Tribune.

SITUATION WTD—GENERAL OFFICE work; young man, 18 yrs.; clerking, filing, etc.; salary $8 per wk. Address P 454, Tribune.

SITUATION WTD—YOUNG SWISS, 4 LANguages, as clerk; best ref. Address P 214, Tribune.

SITUATION WTD—AS BOOKKEEPER AND cashier, by comp. married man; 7 yrs. exp.; highly recommended. Address P 541, Tribune.

SITUATION WTD—EXP. CLERK; NEAT, reliable, good writer, hard worker. Address O 335, Tribune.

SITUATION WTD—IN PUBLICITY DEPT. council house; 10 years' exp. Address P 430, Tribune.

SITUATION WTD—YOUNG MAN, 21, WITH 4 yrs.' experience as accountant, steno., and correspondent. Address P 224, Tribune.

SITUATION WTD—RETAIL CIGAR SALESman; best of reference. Address P 498, Tribune.

SITUATION WTD—HALF DAYS OR EVENings; A1 office man; good correspondent; selling exp.; age 29. Address P 597, Tribune.

SITUATION WTD—BY EXPERIENCED correspondent and stenographer; best reference. Address P 441, Tribune.

SITUATION WTD—BY YOUNG MAN, 29, 10 yrs.' retail business experience; good education; in store or office. Address P 525, Tribune.

SITUATION WTD — 15 YEARS' EXP. AS shipping and receiving clerk; best refs. Address S 51, Tribune.

SITUATION WTD—YOUNG MAN, 24

ANTED—FEMALE.

s and Cooks.

— FIRST CLASS ALL
with experience in cafe
d private families, wishes
kitchen where best serv-
manager and buyer; ref.

-SWEDISH GIRL AS
usework; small family
ference; wages $8. Call
rankin-st., 3d floor.

EXCELLENT ASTRO-
refs. Lincoln 6326.

— COMP. GERMAN
English; chamber work;
te L. S., 1921 Tremont-st.

GERMAN GIRL FOR
rt in sewing; speak Ger-
pfd. Lincoln 6826.

COOK AND SECOND
ity or suburb; references.

COOKING OR HKPG.;
fs; N. S. pref. Monticello

FIRST CLASS EXPERI-
or suburbs; refer-
n 4784.

GERMAN GIRL FOR 2
are of children; best ref.
time.

EXPERIENCED GIRL
work. Address P 54,

ABLE, STRONG LITH-
rk; speaks English. Write
Union-av.

GERMAN GIRL, AS UP-
d work; good seamstress.

DY JAPANESE GIRL,
maid or second work; good
5th-st.

COOK, GERMAN-AMER-
best refs. Call or write
100 E. Pearson-st.

-SECOND GIRL OR
MEICHLINGER, 2720 N.

NORWEGIAN GIRL
with children; no
Call 3908 N. Ridge, 2d.

-SMALL FAM., GER-
n. work; N. Shore pref.

HOUSEWORK BY COL-
ef. Midway 6211.

GEN. HWK. CO.
eep on prem. Doug. 1068.

-HAMBERMAID OR
Kenwood 1746.

LIGHT HOUSEWORK
. 2022 70th-pl.

and Trades.

IN BEAUTY PARLOR;
Vive. Beverly 800.

and Caretakers.

XPERIENCED HOUSE-
direction of apartment;
young daughter; compan-
references. Address S 9,

-HOUSEKEEPER BY
mmer home; 2768. 12 to 6 p. m.

MRS. N.

HOUSEKEEPER, IN A
American family; 2
entry; references. Ad-

EPINED AMERICAN
widow in Swedish fam-
MRS. NELSON.

XP. TRAINED NURSES
dy or invalid; best city
437. Lincoln 6326.

XPERIENCED GER-
s children's nurse. Tel-

TWO YOUNG GIRLS
work. Doug. 4951.

XP. GERMAN NUR-
Address S 487, Tribune.

and Dry Work.

ASHING AND CLEAN-
HROUWERS. 1416 Belle-

ROUGH DRY, 25c DOZ.;
cents per pair. Coun-
sted. Diversey 4746.

GIRL OR WOMAN FOR
Call 2929 Elston-av.

WANTED—MALE HELP.

Salesmen, Solicitors, Etc.

SALES MANAGERS—
manufacturer having large business desir-
ous of acquainting Chicago city agents and
state agents who have sufficient capital of
their own to travel their state, and who must
have had a thorough experience as a trained
salesman; also experienced in selling the
wholesale grocer, department and retail gro-
cery stores, and of sufficient intelligence and
ability to make some money and secure an
agency by applying to the undersigned. Send
references as to ability, positions formerly oc-
cupied. Must have executive ability, travel,
and sell himself, and be able to handle men
and give $5,000 bond and give guarantee re-
garding volume of business in his territory.
Compensation basis of the profits on a well
known, well advertised article glass and fruit
jar line now in household use, for sale by
most retail grocery and hardware dealers. No
idlers. Parties looking for salaries need not
apply. Only experienced specialty salesmen
managers wanted with selling ability. Apply
for state or territory desired and give all details
required in this advertisement. Address S B
435, Tribune.

SALESMAN—A STRICTLY TEMPERATE,
well dressed, single man, gentile, 24-30, good
refs., to travel with manager and solicit; ex-
perience not necessary; salary and expenses.
Apply Quilo Bldg., 4th floor, south, 500 S. Wa-
bash-av., after 9 a. m., Monday. Ask for MR.
ROSELLE.

SALESMEN—YOUNG, SEVERAL NEATLY
dressed men to WORK LOCALLY AND
QUALIFY FOR GOOD REPRESENTING
THE McCLURE PUBLICATIONS. CALL
AFTERNOONS ONLY, 760, 448 S. DEAR-
BORN-st.

SALESMEN—TWO, HIGH CLASS, WELL
appearing and experienced salesmen, who
live in Chicago, to sell a high class security;
commission basis only; must have references.
Call mornings, 718 Peoples Gas Bldg.

SALESMEN—2 CLEAN CUT, AGGRESSIVE
men, over 25, with outside selling experience,
for proposition paying men without previous
experience from the $40 weekly. MR. WHITE,
533 S. Wabash.

SALESMEN — WITH SUCCESSFUL BOOK
or magazine experience; greatest $7.80 and
$13.00 combinations ever offered. CHAS.
SCRIBNER'S SONS, 608 S. Dearborn-st.

SALESMEN — HANDLE NEW GAME, ZO-
diac; quick seller; 100 per cent profit. Apply
219 S. Dearborn-st., Rm. 807, 7 to 9 p. m., today
and Tuesday.

SALESMEN—STORES AND HSE. TO HSE.;
entirely new; every woman is waiting for it;
sells 50c; make $4 to $8 day; $1 starts you.
Monon Mfg. Co., 608 S. Dearborn, Suite 518.

SALESMEN—AGENTS—EXCEPTIONAL OP-
portunity; men of ability; exclusive territory;
new article; big adv. device. TELESIGN CO., 127
W. Madison-st.

SALESMEN OF ABILITY, MACHINERY
line; good salary; expenses and commission;
$5,000 investment required in an Illinois cor-
poration. Suite 900, 15 S. Dearborn-st.

SALESMAN—YOUNG MAN, TRAVEL OUT-
door work; $15 week minimum; permanent.
Call 8 to 10, Mr. Kearney, Room 322, 808 Mad-
ison-st.

SHOE SALESMAN—1915 SPRING NOVEL-
TIES; SIDE LINE; ONLY SALESMAN
HOLDING RESPONSIBLE POSITION NEED
APPLY. ADDRESS N F 200, TRIBUNE.

SOLICITORS-HOUSE TO HOUSE MEN;
portrait, book, sewing machine, or similar
selling experience necessary; two crew man-
agers; can use a few more good men on a live
proposition; Chicago and suburbs. MR. MEYERS,
MR. MEYERS, 720 Otis Building, from 10 a. m.
to 4 p. m. daily, until vacancies are filled.

SOLICITORS—HIGH CLASS MEN CAN
make $5 to $8 per day; city and road
work; men with newspaper and magazine ex-
perience preferred. Apply 8 a. m. DAVID
C. COOK PUBLISHING CO., 136 W. Lake-
st.

SOLICITORS—LIVE WIRE; SNAP; CHRIST-
mas proposition; advertage man should make
from $8 to $8 per day. Apply bet. 9 and 1 at
144 S. Dearborn-st., 5th fl.

SOLICITORS—RELIABLE MEN ONLY, FOR
club proposition; attractive offer. Apply
after 4 p. m., 528 Consumers Bldg.

SOLICITORS — SELL DIRECT TO CON-
sumer; hustlers can make $25 to $50 weekly;
com. basis. Apply Rm. 818 Westminster Bldg.

SOLICITORS — FOR GOOD, LIVE, UP TO
date proposition; capable of earning $40 per
week and up. Call 1218 S. Clark, room 2.

Agents.

SALESMEN—A FEW, GOOD, WITH SOME
capital, to take charge of territory as dis-
tributors for advertised product; exceptional
opportunity for right men. Sales Mgr., 501 N.
La Salle-st.

AGENTS — HOUSEHOLD NECESSITY, RE-
cently invented; costs quarter, sells at 75c;
hop to this for easy money. Hugro Mfg. Co.,
Warsaw, Ill.

SELL CAMEO ANTISEPTIC WASHING
COMPOUND; MAKES WASH DAY A HOL-
IDAY. WRITE FOR PRICE TO AGENTS.
ADDRESS CAMEO, CHICAGO.

YOU CAN MAKE A FORTUNE SELLING
OUR MECHANICAL TOYS HOUSE TO
HOUSE. FIRST COME, FIRST SERVED.
WOOLVERINE TOY CO., PITTSBURGH, PA.

WE HAVE A STEADY POSITION FOR SIX
hustlers; guaranteed salary and commission;
all letters answered. Address S 293, Tribune.

CANVASSERS—HOUSE TO HOUSE; EXP.;
$3 per day or more; men preferred. Apply
before 9:30, 716 Madison-st., Room 26.

Miscellaneous.

AMBITIOUS?

An excellent opportunity is offered a few
ambitious men to associate themselves a few
evenings weekly with the advertising man-
ager with well known concern preparatory to
entering wholesale selling positions. State age and
present employment when replying. Address
S N 399, Tribune.

BOYS—5 NEAT, WELL DRESSED BOYS, 18
to 20 yrs. old, for special house to house work;
permanent position; rapid advancement. Ap-
ply MR SMITH, R. 314, 333 S. Dearborn-st.

HOUSEMAN—RELIABLE; MUST ME WILL-
ing worker; competent butler and valet; ref-
erences. Call for interview Tuesday, MRS.
F. H. ELIJAH, Congress Hotel.

JANITOR—EXPERIENCED MARRIED JAN-
itor with engineer's license for store and office
building; good wages. Address S F 243, Tribune.

MEN—TWO MEN FOR COLLECTORS, WHO
can furnish $250 real estate bond; position
out of city. 1414 W. Madison-st., Room
602. MR. CALLAHAN.

MEN—TWO NEAT APPEARING, YOUNG;
selling experience preferred; bring refer-
ences. Call before 12. 904 Steinway Hall
Bldg.

MEN—FEW ENERGETIC MEN WITH AU-
tos, call on auto trade; good paying proposi-
tion. Call afternoons, 8250 Ellis-av., 2d.

YOUNG MEN'S ATTENTION—
We want good, live young men for repre-
sentatives in all branches of athletics; we have
the entire use of one of the largest floors in the
central part of the city, with good, experienced
trainers who know how to produce good ath-
letes; basketball games every week in our
league; our baseball will be booked with leading
teams in the city; wrestling is also a prominent
feature, tournaments being held once a month;
we also hold many matches during the year.
Any beginner as well as trained athlete
given a fine opportunity to win medals; we are an old
established club with our own clubrooms and
our personal features are very prominent; in
writing for information please state age, name,
phone number, and address; no expenses at-
tached. Address S 85, Tribune.

Help Wanted with Investment.

MAN—ABOUT 35 YEARS, WANTED IN
pharmaceutical concern, Illinois corporation;
$2,000 to $2,500 necessary; inside man or road
man preferred. Address N W 275, Tribune.

RELIABLE MAN WANTED TENDING
auto service station; must invest $1,000 in
stock of company, also furnish good refs.; sal-
ary $100 and profits. Address S H 142, Tribune.

Employment Agencies.

LADY STENO. AND BKKPR., $18. HIGH
grade accountant, $100. Steno., $10. Switch-
board operator, $8. Typist, $8.. Call Monday
and register at
AMERICAN RAILWAY BUREAU
(Chicago's Greatest Employment Bureau),
902 Straus Bldg., 6 N. Clark-st.

HIGH GRADE WOMEN'S EMPLOYMENT.
We need High Grade Bkkprs., Stenos., G. O.
Clerks, Typists, Dict. Opers. Call at once.
McCLELLAND EMPLOYMENT AGENCY,
Suite 503, 21 N. La Salle-st.
Franklin 5374.

DICTAPHONE OP. $12 TYPIST, UND.....$10
Steno., Prob. ..... 11 Asst. Bkpr.-Typ., 10
Steno., Und. ..... 11 Cash. asserts 7
Soda Fountain Girl 10 General work 6
KING'S, 29 S. La Salle or 533 S. Dearborn-sts.

STENOGRAPHERS—H. S. EDU..... $10.00
GIRL FOR GENERAL OFFICE..... 10.00
TYPISTS, rapid, H. S. edu..... 7-10.00
V. G. TRUEBLOOD & CO., Room 1011,
Association Bldg. 19 S. La Salle-st.

STENOGRAPHERS, DICTAPHONE OPERA-
tors and Typists, Clerks, $8-$14.
ADVANCE EMPLOYMENT EXCHANGE,
165-167 N. La Salle-st.

WE HANDLE HIGH GRADE OFFICE HELP.
McCLELLAND EMPLOYMENT AGENCY,
Franklin 5374. 21 N. La Salle-st.

WOMEN AND GIRLS FOR HOTELS, CAFES,
restaurants, hospitals, factories.
LA SALLE AGENCY, R. 14, 154 W. Randolph.

Free Typewriter Employm't Bureau.

STENOGRAPHER AND BOOKKEEPER—
Young lady with experience for position out
of town; $16. UNDERWOOD TYPEWRITER
CO., 501 S. Wabash-av.

MAID—IN WINNETKA, FRENCH MAID TO
act as nurse and second girl; 2 children who
attend kindergarten. Apply C. W. HUBBARD,
The Northern Trust Co., 50 N. La Salle-st.

Professions and Trades.

FINISHER—EXPERIENCED, IN 18T CLASS
dressmaking estab. No others need apply.
648 Lincoln Pkwy., 3d.

FITTER AND DESIGNER—EXPERIENCED,
for exclusive tailoring establishment. Ad-
dress S X 562, Tribune.

GIRLS—17 YEARS OR OVER, HIGH GRADE
work; GOOD WAGES; STEADY POSI-
TION. MISS MINA BUSH LAMP
WORKS, 501 S. JEFFERSON-ST.

Saleswomen, Solicitors, Etc.

SALESWOMEN—WE REQUIRE SEVERAL
energetic, educated women to introduce new
work just issued.

"OUR WONDER WORLD,"

a new and novel work for children. Excep-
tional opportunity; special offer to experienced
women. Call in finance room, 5th floor, A. C.
McCLURG & CO., 540 S. Wabash. Inquire for R. W.
Shuman.

SALESLADIES—4. CLEVER, RESOURCE-
ful, with a permanent connection, over 25 years
of age; must be well dressed; salary and ex-
penses. CHARLES SCRIBNER'S SONS,
608 S. Dearborn-st.

SOLICITORS—WANT TEN
LIVE LADY SOLICITORS
for Chicago; good pay; salary and commission.
Address P 5 of 412, Tribune.

SOLICITORS — LADIES, FOR NEW PROPO-
sition. No samples to carry. Easy and big
money for any one who wants to work five
hours a day, forenoons. Room 405 Security
Bldg., Madison and 5th-av.

Miscellaneous.

AGENTS—TO TRAVEL; SALARY AND EXP.
Pleasant work. R. 504, 333 S. Dearborn.

DEMONSTRATORS — SALARY AND COM-
mission paid to women; apartment to work
outside work; permanent; Monday, 10 to 12.
Parlor M, Grand Pacific Hotel.

LADY — OF EDUCATION AND REFINE-
ment, with position in connection with
educational work; a concern of unquestioned
integrity, of 60 years' standing; give full par-
ticulars as to business or teaching experience.
Address S H 354, Tribune.

LADIES—TWO, NEAT APPEARING AND
pleasing personality; pleasant outdoor work;
excel. opportunity; perm. 1408 Masonic Temple.

LADIES — EXPERIENCED, TO DEMON-
strate to housewives; Address S X 564, Tribune.

WOMAN—THOROUGHLY UP TO DATE
business woman, for position requiring exec-
utive ability and tact; must be hustler and will-
ing to make short trips if necessary; best of
credentials required. Call 1514 Lytton Bldg.

WOMAN—UP TO DATE, OVER 30, ASSIST.
manager; out of city. Don't phone. MRS.
INSLIE, 1405 Ashland-av.

Employment Agencies.

LADY STENO. AND BKKPR., $18. HIGH
grade accountant, $100. Steno., $10. Switch-
board operator, $8. Typist, $8.. Call Monday
and register at
AMERICAN RAILWAY BUREAU
(Chicago's Greatest Employment Bureau),
902 Straus Bldg., 6 N. Clark-st.

HIGH GRADE WOMEN'S EMPLOYMENT.
We need High Grade Bkkprs., Stenos., G. O.
Clerks, Typists, Dict. Opers. Call at once.
McCLELLAND EMPLOYMENT AGENCY,
Suite 503, 21 N. La Salle-st.
Franklin 5374.

DICTAPHONE OP. $12 TYPIST, UND.....$10
Steno., Prob. ..... 11 Asst. Bkpr.-Typ., 10
Steno., Und. ..... 11 Cash. asserts 7
Soda Fountain Girl 10 General work 6
KING'S, 29 S. La Salle or 533 S. Dearborn-sts.

STENOGRAPHERS—H. S. EDU..... $10.00
GIRL FOR GENERAL OFFICE..... 10.00
TYPISTS, rapid, H. S. edu..... 7-10.00
V. G. TRUEBLOOD & CO., Room 1011,
Association Bldg. 19 S. La Salle-st.

STENOGRAPHERS, DICTAPHONE OPERA-
tors and Typists, Clerks, $8-$14.
ADVANCE EMPLOYMENT EXCHANGE,
165-167 N. La Salle-st.

WE HANDLE HIGH GRADE OFFICE HELP.
McCLELLAND EMPLOYMENT AGENCY,
Franklin 5374. 21 N. La Salle-st.

WOMEN AND GIRLS FOR HOTELS, CAFES,
restaurants, hospitals, factories.
LA SALLE AGENCY, R. 14, 154 W. Randolph.

Free Typewriter Employm't Bureau.

STENOGRAPHER AND BOOKKEEPER—
Young lady with experience for position out
of town; $16. UNDERWOOD TYPEWRITER
CO., 501 S. Wabash-av.

TYPIST—NORTH SIDE—PERMANENT PO-
sition; Oliver machine; salary $8 start. The
Oliver Typewriter Company, 167 N. Dearborn-
st.

TRADE SCHOOLS.

COMPTOMETER ADG. MACHINE SCHOOL
—Day, eve. classes. Positions waiting. E. C.
WARNER, 537 S. Dearborn. Wabash 8869.

DRESSMAK'G-MILLINERY SCHOOLS

NOW IS THE TIME TO ENTER—LEARN
dressmaking, cutting, fitting, designing; easy
payments, positions; patterns cut. Call or write.
Catalogue free. McDowell School, 209 S. State.

VALENTINE DRESSMAKING, DESIGNING,
Tailoring College—Day, eve. classes; pat-
terns. Sara Patek, Prin., 2836 Madison-st.

VALENTINE'S CHI. MAIN SCHOOL; DE-
signing, dressmaking, tailoring; day, eve.
classes. 108 N. State-st., on Marshall Field's.

KIESTER'S LADIES' TAILORING COL-
lege, 40th and Cottage Grove-av. Call or
write for terms. MARIE PELLEW, Principal.

COLLEGE OF FRENCH MILLINERY. 1219
Masonic Temple—Instruction in artistic mil.

MME. HUNT MILLINERY SCHOOL, 1201
Masonic Tem. Day, eve. classes. Cat. 5400.

JOSEPHINE GORTON HIGH CLASS DRESS-
mkg.-design school; patterns. 1214 Masonic T.

CAMERAS, KODAKS, ETC.

$60 1A SPEED KODAK, ZEISS LENS,
F 6.3..... $38.50
20 Ensit. No. 2 panorama kodak..... 9.00
Cameras exchanged, bought, and rented.
Acme Camera Co., 21 N. Wabash-av.

BEST BARGAINS IN CITY IN 2D AND SHOP
worn cameras and lenses. Cameras bought,
rented, and exchanged. PHIL G. LUBER,
109 N. Dearborn-st.

SPOT CASH FOR ALL MAKES OF KODAKS,
lenses, cameras; also liberal loans on same at
low rates of interest; in business since 1885.
DAVID STERN CO., 1047 W. Madison-st.

3 A SPECIAL F P. KODAK, $43.75. KO-
daks bought or exchanged. Central Camera
Co., 124 S. Wabash.

3-D. C. COOPER HUIT LAMPS FOR SALE
or trade for A. C. 1064 W. 12th-st.

LEGAL NOTICES.

LEGAL NOTICE—
To Whom It May Concern:
The hitherto existing copartnership between
the undersigned and Albert Arnold as Albert
Arnold & Co. has this day been dissolved and
I shall not be liable for any future debts of
said firm. PAUL HARTWIG.
Chicago, Nov. 6, 1914.

AUCTION SALES.

WILLIAMS, BARKER & SEVERN CO., 628-
630 Wabash-av., General Auctioneers. Sales
at store every Wednesday and Saturday, 10
a. m. Furniture, carpets, general household
goods. Tel. Harrison 3777.

LOST AND FOUND.

BAR PIN — LOST — PLATINUM, WITH
small diamonds and pearls. $5 reward. Ad-
dress S O 141, Tribune.

BRINDLE BULL—LOST—WITH WHITE
markings; answers to name of Philip. Finder
phone Stearns, Ja. 3085 Ellis-av., Room 58, and receive reward.

CHAIN — LOST—GOLD ELONGATED BEAD
chain, between Wilson-av. and Argyle, Satur-
day evening; reward given. Phone Edgewater
6068.

DOG—LOST—BRINDLE BULL TERRIER;
ears and tail cut; 1 white and brown eye;
answers to "Bunk." Return to 4527 Clifton-
av., 1st apt. Ph. Sunny. 5884. Liberal reward.

EASTERN STAR PIN—LOST—ON 70TH-ST.,
between Michigan and Union-av., Sunday a.
m.; reward. Ph. Stewart 8481, WOLFF.

ENGLISH BRINDLE BULL—LOST—1 YEAR
old; Grace and Wilton-avs. Return; no
questions asked; reward. 3813 Wilton-av., 2d.

FOUNTAIN PEN — LOST — GOLD BAND;
last Saturn to Hotel La Salle, Rich. and Chan-
plain. Reward. Phone Englewood 10428.

NECKPIECE—LOST — SABLE; BETWEEN
Clark and State, on Jackson-blvd., Satur-
day night. Reward if returned to MRS. J.
ELLIS, 4859 Indiana-av. Phone Oak. 1485.

NECKPIECE—LOST—FUR NECKPIECE, ON
Saturday morning; reward. 2657 Warren-av.

PK. MANILA ENVELOPES—LOST—THUR.,
Nov. 5, on Ind.-av. car. Finder please re-
turn Lendale Art Studios, Suite 709, 448 S.
Jackson-st. Reward.

PEARL BAR PIN—LOST—THURSDAY AFT-
ernoon on Randolph, bet. State and Michi-
gan. Liberal reward. Phone Lincoln 205.

PURSE—LOST—SILVER PURSE, NAME
Praxedes. Please return, reward, 5434
Wayne-av. Ravenswood 4694.

VANITY BOX—LOST—WILL PERSON WHO
picked up gold vanity box in fourth row Pow-
ers' theater, Saturday afternoon, phone Black-
stone 4687. Reward.

WATCH — LOST—LADY'S GOLD WATCH,
monogram M. E. R.; fob attached; Sat.; pr.
State and oCngress. Reward. Address R 196,
Tribune.

PERSONAL.

PERSONAL — BENADITTO CASTORELLI:
Fine position open for you. Write old room-
mate, E. GOMEZ, care Box 568, Chicago.

CLUB AND ASSN. MEMBERSHIPS.

ILLINOIS ATHLETIC CLUB MEMBER-
ship cheap. Address N 249, Tribune.

FOR SALE—A. C. RESIDENT MEMBER-
ship; make offer. Address P 464, Tribune.

BUSINESS PERSONALS.

PERSONAL — ILLINOIS COLLEGE OF
CHIROPODY AND ORTHOPEDICS.
A new and suitable proposition now open for
men and women. One year course enables our
graduate students to obtain Illinois state
license for ultra practitioners. Send for cata-
logue and particulars at once. Secretary,
1821-O N. Clark-st., Chicago, Ill.

PERSONAL—FRANCIS BEAUTY SHOP
Rm. 2017, 5 S. Wabash-av. Rand. 6002.

Hairdressing, manicuring, shampooing, fa-
cial massage, scalp treatment, body massage,
electrolysis, light baths, chiropody, and all kinds
of hair goods; catering to ladies only.

PERSONAL — SAVE-TY FIRST — SAVE
MONEY. LET MME. HILL tailor your skirts
and dresses to measure. Lowest prices. M.
HILL TAILORING SYSTEM, 308 S. MAR-
KET-ST.

PERSONAL — CHIROPODY, UP TO DATE
method of treatment. MISS L. PROUGH,
R. 1101 Stewart Bldg. Central 5132. 108 N.
State-st.

PERSONAL—THIS AD. AND 25 CTS. EN-
titles bearer to a surphur shampoo; good for
dandruff and itchy scalp. Call or write MRS.
A. L. BAKER, 39 S. State-st., Room 112.

PERSONAL—SPECIAL SALE—A SUIT FOR
$22.50, including guaranteed linings, is our
special price for the next 6 days. MEN'S TAI-
LORED TROUSERS, $3.00. American Bldg.

PERSONAL — SUPERFLUOUS HAIR RE-
moved in five minutes without pain or injury;
price, $1.00. Send for booklet. GRIFFITHS,
15 D. Washington-st.

PERSONAL—WE TEACH HAIRDRESSING,
manicuring, facial massage, scalp treat-
ments. Send for free booklet. E. BURNHAM,
Inc., 30 N. Wabash.

PERSONAL—SUPERFLUOUS HAIR PER-
manently removed by multiple electrolysis;
moles, warts, etc., by fine needle. MME. STIVER, 1407
Auditorium Bldg.

PERSONAL—CORNS AND ALL FOOT ILLS
quickly relieved. Prof. Wm. Emanuel, Scien-
tific Chiropody Co., Inc., 135 S. State. Est. 1887.

PERSONAL—HAIR REMOVED BY ELEC-
trolysis guaranteed permanent. Ella
Louise Keller, 36 S. State-st., Room 1200.

PERSONAL—SCIENTIFIC CHIROPODY R.
6, 40 N. 5th-av. MISS ABLE. Frank. 5351.

HOUSEHOLD GOODS.

FOR SALE—ELEGANT NEW ROUND DIN-
ing table, $25; full size brass bed, cost
$75, price now, $20; box springs, $6; ¾ size
brass springs, $4; dining chairs, $1.50; rocking
chairs and other household furniture, very
cheap. Can be seen today. 5319 Woodlawn-av.,
3d apt.

BUY FROM THE MAKER AND SAVE ½ ON
your beds, mattresses, springs, pillows, and
comforters; auto delivery, city and suburban.
6011-18 S. State West 1200.

GRAND RAPIDS FURNITURE SAMPLES
at factory prices. Ask for Catalogue 7.
MARCUS & KLEMPERER CO.,
1000 S. Wabash-av.

PARLOR SUITE, BUFFET, BOOKCASE,
lamps, Victor machine with records. Call or
phone any day before 1 p. m., 6217 South Park-
av. KENSINGTON 4455.

BRASS BEDS, SPRINGS, AND MAT-
tresses, complete, $10.75. GRAND RAPIDS
FURNITURE CO., 215 S. Wabash, nr. Adams.

HIGH GRADE FURNITURE AND RUGS ON
easy payments. Call or write. ROSENBERG
FURNITURE CO., 4311 Calu-
met-av.

MUST SELL SEVERAL LOTS OF UNCALL-
ed for furniture. AMERICAN LOAN CO.,
1000 S. Halsted. Midway 3233.

HUNDREDS PIECES UNCLAIMED FURNI-
ture, rugs, stoves, beds. Open daily till 8:30
p. m. Hebard's Storage, Ogden and Honore.

FOR SALE—CONTENTS OF 7 RM. FLAT;
all new; bargain. Ph. West 312. 1905 W.
Jackson-blvd.

FOR SALE—MAHOGANY FURNITURE, 4
room apt. in Oak Park; bargain. 6423 Lake-
st. Ph. Oak 2129.

CALUMET-AV.—FOR SALE—CHEAP—
Piano, furn., brass beds, felt and hair mat-
tresses, box springs, leather davenport, etc.

FOR SALE—PIANO, HANDSOME GOLDEN OAK EX-
tension dining room table and chairs. Ad-
dress R 458, Tribune.

FOR SALE — CHEAP, RESTAURANT
dishes, davenport and rockers. Call bet. 10
a. m. and 2 p. m., 29 N. 5th-av., 3d floor.

FOR SALE—CHEAP; DARK OAK DINING
room set, also portieres. 5316 Cornell-av., 1st
floor.

LEASEHOLDS.

GREENWOOD-AV., NEAR 44TH-ST.—TWO
completely furn. rms., kitchenette; for 7m.
rent; 14 rms., 4 baths; 2 comp. 3 rm. hskpg.
suites; rms. filled always; concessions for a
quick sale; $200 down, bal. monthly; best trans.
in city. Ph. Oakland 227. Tribune.

FOR SALE—REAL BARGAIN FOR CASH;
beautiful 13 room well furn. mod. rooming
house in Hyde Park; hot w. heat; 11 rooms rented; rent
$85; near L. C. exp. or surf.; reason, sickness;
no agents. Address S H 578, Tribune.

THE HAVARD,
Nicely furn. rooms [sleeping and housekeeping];
good renting locality; cheap rent; good lease;
clears $200 per month; easy terms. 1262 W.
Madison-st.

BARGAIN—FURNISHED 4 ROOM FLAT;
income $6 week; lease till May 1st; leaving
city; rent $23.50. 506 E. 43d-st.

FOR SALE—ROOMING HOUSE, 16 RMS. ALL
filled; bargain; acct. sickness. 1628 Michi-
gan.

FOR SALE—FURNISHED, CLEAN COZY 7
room flat; steam, electric; rent $29; near
Lake Park. Phone Diversey 8777.

FOR SALE—24 ROOM HOTEL, HEAT IN-
cluded, $55 per mo.; newly furnished; must
sacrifice account sickness. 9441 Cottage Grove.

FOR SALE—FURNITURE AND LEASE OF
nicely furn. 5 room flat, reas. 4511 Racine,
1st apt.

7 R. FLAT, WELL FURN., 4 RMS. RENTED;
W. Jackson-blvd. Raymarket 4787.

STOVES.

GLENWOOD COMBINATION COAL AND
gas ranges; also full line of gas ranges. Ask
your dealers. RETTERER 150 W. Lake-st.

DOGS, BIRDS, POULTRY, ETC.

FOR SALE—ABOUT 150 PAIRS PLYMOUTH
Rock Homes & Squab Breeders; 75c per pair if
sold by Nov. 12th. A. C. ALLEN, Highland
Park. Phone 831-R.

FOR SALE—PULL GROWN AIREDALE
puppies, good watchdog. J. H.
ROSEBERRY, 6829 Wayne-av. Phone Rogers Park
10113.

FOR SALE—SCOTCH COLLIE PUPPIES,
thoroughbreds, sire, Island White Collie Ken-
nels, cheap. MAUERMAN, 4639 Broadway.

FOR SALE—WHITE SILK POODLE PUP-
pies. Call after 1 p. m.; reas. 627 E. 33d-st.,
Apt. 3.

BOSTONS, MALES, FEMALES; PUDDIES;
Maltese terriers. Dog Shop, 2216 Indiana-av.

BOSTON TERRIERS, COCKERS, FOX TER-
riers, toy black and tans. 3625 Cottage Grove.

TALKING MACHINES.

OLD MACHINES ACCEPTED PART PAY-
ment for new Edison Disk or Victrola; easy
payments. Tresch Fearn & Co., 116 N. 5th-av.

NEW TALKING MACHINE RECORDS—
10 CENTS EACH.

GEO. C. VINING 36 S. State-st. Rand. 1682

$25 BUYS $65 VICTROLA WITH 34 SELEC-
tions. MRS SCHEFF 3248 W. 16th-st.

LAWYERS.

IF IN NEED OF LEGAL ADVICE CONSULT
me; consultation free. HARRY F. THOMP-
SON, 701 Reeper Block, 105 N. Clark-st.

WE COLLECT CLAIMS OF EVERY DE-
scription; also attend to legal matters.
ADAMS ADJUSTMENT CO., 109 N. Clark-st

PRINTING, ENGRAVING, BINDING.

GOOD PRINTING, LOW PRICES: 1,000 LET-
terheads, envelopes, cards, $2; samples free.
Booklets, catalogues, and circulars a specialty.
E. L. FANTUS, 526 S. Dearborn. Harr. 3079.

DETECTIVE AGENCIES.

WEIL'S DETECTIVE AGENCY, 110 S. DEAR-
born-st., Rm. 511. Ph. Randolph 674 and 675.
Estab. 15 yrs. Confidential, honest service.

TO RENT—ROOMS—SOUTH.

BLACKSTONE-AV., 5534—TO RENT—2
large beautiful rms.; private bath; single or
en suite; private mod. residence; no other room-
ers; I. C. or surf. Blackstone 397.

BLACKSTONE-AV., 6201, 3D—TO RENT—1
large outside room, 2 gentlemen or married
couple; $20. Ph. Hyde Park 7414.

BLACKSTONE-AV., 5601, 2D—TO RENT—IN
mod. apt., large comfortable front sing. rm.;
priv. home; nr. L. C. or surf. Reas.

CALUMET-AV., 4746—TO RENT — COM-
fortably furnished outside room; private
lavatory; 1 blk. L express. Oakland 4207.

CALUMET-AV., 4941, 1ST — TO RENT—
Nicely furn. room, suitable for 1 or 2; mod.;
surf. or "L" exp.; reas.

CALUMET-AV., 4757, 1ST—TO RENT—LGE.
modern, nicely furn. rm., with kitch. priv.
opit.; 1 blk. 47th L. exp.; reas. Kon. 1052.

CALUMET, 4242, APT 1—TO RENT—FURN.
rms.; s. h., elec. 45d exp. Long. Drex. 1809.

CALUMET-AV., 4805, 2D—TO RENT—BEAU-
tiful sunny room in quiet private apt.

CALUMET, 4455, 2D—TO RENT—ATTRAC-
tive rm.; mod.; home comforts; reas. KISER.

CHAMPLAIN-AV., 4402, 2D—TO RENT—
Nicely furn. light rm.; priv. fam.; $2.50 wk;
mod. Ph. H. 2. 8500.

DORCHESTER-AV., 5014, 1ST—TO RENT—
Big front rm., suitable 2; all conv.; best tran.

DREXEL-BLVD., 4200—TO RENT—CORNER
rm., front and side; suit for 2 or more; single
rooms; bath adj.; breakfast opt. Oakl. 6458.

DREXEL-BLVD., 4241—TO RENT—BRIGHT
front room in modern house; also side rms.;
breakfast opt.; Ken. L. "L" exp. 434 surf.

DREXEL-BLVD., 4122—TO RENT—ROOMS;
$2 up; board opt.; Ken. L. exp. Cot. Grove.

DREXEL-BLVD., 4125—TO RENT—NICELY
furn. rm. for 1 or 2; electric steam, con.

EAST END-AV. — TO RENT — LARGE,
sunny comfortable fur. front rm.; private; re-
fined priv. residence; excel. trans. and loca-
tion; best environment; reas. Mid. 1069.

EBERHART-AV., 6241, 2D — TO RENT —
Front room, newly furn., steam, elec., mod.;
priv. fam.; "L" exp. and surf. Englewood 4062.

ELLIS-AV., 6151—TO RENT—LARGE FUR-
nished room; private family; ref. Tel. 1218
Blackstone.

ELLIS-AV., 3617—TO RENT—FRONT RM.;
priv. lav., stm., in modern home of Eastern
people; 1 blk. I. C. and surf. Douglas 3844.

ELLIS-AV., 4347, 2D—TO RENT—2 FURN.
rms. for gents only; running water; gentile.

ELLIS-AV., 6145—TO RENT—LGE. SUNNY
rm.; mod.; L. surf.; $1.50 up. CARLSON.

FIFTY-THIRD-ST., E., 1401, SCHOEDER—
To Rent—Single and double strictly modern
rooms, $2 and up; conv. to L. C. exp. and sur-
face transp.

FIFTY-THIRD-ST., E., 1355 — TO RENT—
Very desirable large front room; priv. lava-
tory, elec. lights; separate residence; also 1
comfortable rm., $2; nr. I. C. and surf.

FIFTY-FIFTH-ST., E., 1005, APT. 1C—TO
Rent—Large pleasant front rm.; also single
rm.; elec. lights; steam; prof. or business
people. Hyde Park 2710.

FIFTY-NINTH-ST., E., 328 — TO RENT—
Front parlor, adjoining bedrm.; steam, pri-
vate. 85 Normal 4053. GIBONS.

FIFTIETH-PL., E., 546—TO RENT—FRONT
rm.; mod. apt.; 51st L exp.; gentleman; reas.

FIFTY-THIRD-ST., E., 1833—TO RENT—
Sing. and double rms.; $2.50 and $3; I. C.

FIFTY-FIFTH-ST., E., 334, 3D—TO RENT—
Corner room; priv. bath; ph.

FORTY-SEVENTH-ST., E., 1128—TO RENT—
Well furnished front and side rooms; elec-
tric light; steam heat; excel. location; I. C.
and surface transportation; prices reasonable.

FORTY-SEVENTH-ST., E., 1839, APT. A—
To Rent—Front room with separate entrance,
adj. bath; modern apt.; in office bldg. MER-
RILL, Kenwood 3016.

FORTY-SEVENTH-ST., E., 1822, IN KEN-
wood, Valkyrie Apt.—To Rent—High grade
suites; one to three rooms; refs. req. Ken. 300.

FORTY-SECOND-PL., E., 1041, 3D—TO RENT
—Large, light rm.; elec., stm.; priv.; 42d L.

GRAND-BLVD., 4026—TO RENT—NICELY
heatly furnished large and small rooms;
steam heat.

GRAND-BLVD., 4026—TO RENT — DOUBLE
and single rms.; suitable for 2 or 3; steam;
fine location; reas.; Kenwood exp.

GRAND-BLVD., 4122—TO RENT—ELEGANT
ly furn. room; lav.; steam heat; $2.50.

GRAND-BLVD., 4228—TO RENT—ELEG. FR.
rm. with alcove; run. water; single rm. f.

GRAND-BLVD., 4228—TO RENT—ATTRAC-
tively furn. rm.; fine bath; e. trans.

GREENWOOD-AV., 4404—TO RENT—NICE-
ly furn. rms., single or en suite; I. C., L;
breakfast opt.

GREENWOOD-AV.—TO RENT—FRT. WELL
furn. rm.; gent. or bus. women. Midway 1398.

INDIANA-AV., 4051

BOARD AND LODGING—HOTELS.

HOTEL HAYES 64TH-ST. AND UNIVERSITY-AV. (formerly Lexington). Woodlawn; block from elevated station. Jackson Park express; convenient to Illinois Central; nicely furnished room, private bath. American plan. $5.00 per day, $8.00 per week up; 1st class table. Hyde Pk. 4400.

HOTEL HAYES ANNEX. 100 additional rooms, all with private baths. Rates: Single, $14 per week; double, $19 per week and down. American plan.

BOARD WANTED.

BOARD—AND ROOM — BY GENTLEMAN; German or Jewish family; state part.; references exch. Address R 192, Tribune.

BOARD—AND ROOM — TWO YOUNG, REfined Germans would like home in American private family, North Side, south of North-av. Address R 193, Tribune.

TO RENT—HOUSES—SOUTH.

TO RENT — 4925 PRAIRIE-AV., COZY 8 rooms and basement house; hardwood throughout; steam heat, elec. lights; will be thoroughly renovated for good tenant. Open for inspection. Rent $40. ALEX. FRIEND & CO., 29 S. La Salle-st.

TO RENT—
N. w. cor. 44th-st. and Ellis-av.; 4 and 5 room apts., $35 to $45. All rooms light. See H. F. NORCOTT & CO.,
1007 E. 43d-st. Oak. 1301-2.

TO RENT—N. W. COR. 23D AND WABASH. Modern flats of 5, 6, 7, 8 rooms. Steam heat, hot water. Free use laundry gas. Prices, $23-$27.50-$30-$32.50. Office, 23d St. and Wabash-av. Best built apartments in the north. THORPE.

TO RENT — 515 E. 46TH-PL., NEAR VINcennes-av., 5 min. to L exp. trains; very desirable steam heated flats, 6 rooms, $35; 4 rooms, $27.50. Owner on building.

TO RENT—HIGH GRADE APARTMENT, 3800 MICHIGAN-AV.
4 beautiful rms., 2d flr., $65.
"L" transportation, open and city, 10 to 5.

TO RENT—WILL SUBLET MY 8 RM. APT. very reasonable; in best residence part of Kenwood; 3 blks. L. C. and surf. line; light rooms. HARRIS, Kenwood 2600.

TO RENT—25 E. 16TH-ST. (BET. WABASH and State), 2 flats, 5 rooms each, adjoining; will rent separately or together; low rent. See janitor. ROBERT A. CHESEBROUGH, 29 S. La Salle-st.

TO RENT—2D APT. 7110 LAFAYETTE-AV., 5 rms., 1st apt. 7112 Lafayette-av., $35. Tiled floors, elec. lights, janitor serv.; stm. ht. Stewart 4220.

TO RENT — 4714 GRAND-BLVD., HIGH grade 9 room apt.; large, light rooms; private front and side porches; 3 baths; 2d floor. Rent $60. Key at 4710 Jackson-blvd. Wm. 3592.

TO RENT—5000 HARPER-AV., HIGH GRADE 7 room apartment on 3d floor; short walk to L. R. station; $80.

TO RENT—HENRY E. WELLS & CO., 25 N. Dearborn-st.

TO RENT—HIGH GRADE NEW FLATS, 116 E. 42d-st., 4 rms. and bath; $40. Look these over; see us.
E. E. BALDWIN & CO., 3450 Indiana-av.

TO RENT—S. W. CORNER OF GARFIELD-blvd. and Halsted-st., 6 rm. flat; steam, electric lights; best of service. Call at Rm. 42, 5302 S. Halsted-st.

TO RENT—McLENNAN BUILDINGS; 4 RMS., $29; 4 rms., $23; 5 rms., $26; 6 rms., $30; steam heat, H. water, elevators. 3105 Calumet-av.

TO RENT—6615 KENWOOD-AV. 3, AND 5 rooms; steam heat; $16 to $25. GRAPPERHAUS, RUSSELL & CO., 1346 E. 63d-st. Hyde Park 2976.

TO RENT—428 E. 46TH-PL., NR. GRAND, 2d apt., 8 rms., steam heat, screened porch; excel. transp.; price $42.50. Ph. Drex. 4163.

TO RENT—HIGH GRADE 7 ROOM APT.; every convenience; 1st floor. 5927 S. Greenwood-av. Key at 5923 S. Greenwood-av.

TO RENT—4 AND 5 ROOM STEAM HEATED flats; $17 to $23; grand view overlooking Jackson Park; 6444 Stony Island-av.

TO RENT—ROOMY 6 ROOM STEAM HEATED flat; rent $45; 4025 Grand-blvd.; 1 block from Kenwood express. See janitor.

TO RENT—6 AND 7 ROOM HEATED FLATS; rent $30 and $35; grand view overlooking lake; near I. C. sta.; $79 E. 22d-st.

TO RENT—CHOICE MODERN APARTMTS. 6124 South Park-av., 4 rooms.. $28 to $29.50
T. E. WEIDLER, 6304 S. Jackson-blvd. Wm. 3592.

TO RENT—$40 E. 56TH-ST., ½ BLOCK FROM park, 6 room modern flat; only $37.50; newly decorated and painted.

TO RENT—4 AND 5 RMS.; SUN PARLOR; exceptionally fine. Agent on premises. 6157 and 6159 South Park-av., cor. 62d-st.

TO RENT—$20; STEAM HEATED 4 ROOM flat. 1129 E. 55th-st., near University-av.

TO RENT—RESIDENCE, 69 W. Washington-st.

TO RENT—4 AND 6 ROOM FLATS; RANGE and bath. 1816 Wabash-av.
BARKER & JACKSON

TO RENT—SUBLET, 5966 SOUTH PARK-av., 6 large, light rooms, facing Washington Park; two blocks from L; 3d apartment.

TO RENT—HIGH CLASS 4, 5, 6 RM. FLATS, $26 to $40. REDFOUNDER & ERICKSON, 5824 S. Halsted-st. Oakland 816-7.

TO RENT—118 E. 49TH-ST.—BRIGHT, AIRY 6 rooms, 2d apt.; modern; rent $37.50.
ALEX. FRIEND & CO., 29 S. La Salle-st.

TO RENT—FLACKS APTS. 6138 S. THE Kenwood—7 rms., $37.50; electricity, steam; pr. I. C. Apply janitor or phone Oakland 4867.;

TO RENT—4 RM. FLATS, $23, $25; STEAM ht., w. h., janitor service; new buildings; nr. I. C. Lenox Bldg., 5537 Cottage Grove-av.

TO RENT—5789 LANGLEY-AV., FINE flight, 4 room flat; $25; steam; owner or janitor.

TO RENT—SPECIAL, 5 ROOMS, NEW BDG., 1¼ blks. 51st-st., "L" sta. and cars. Owner, 320 E. 51st-st. Oakland 3989.

TO RENT—4141-3 66TH-BLVD., CORNER Monroe, 4 rooms, $25; free rent to Dec. 1st. Tel. Franklin 4206.

TO RENT—3841 COTTAGE GROVE-AV., LT. modern flats, 5 rooms, bath; steam; reasonable. See janitor or phone Oakland 5149.

TO RENT—6104 ELLIS-AV. 4 AND 5 RM. apt.; steam; $25 and $30; nicely decorated; best of transportation. See janitor.

TO RENT—4731 CHAMPLAIN-AV., 8 ROOM 2d flat, modern, light, low rent.
J. S. SHEARER & CO., 4235 Cottage Grove.

TO RENT—NEW BUILDING. 978 E. 61ST-st., 5 rms., apt., strictly 1st class; vac. bed, icebox, and everything modern. See janitor.

TO RENT—226 E. 56TH-ST., 1ST FLAT, 7 rooms, 2 blocks to "L" and park.....$33.00
CHESSIRE & SHOTWELL, 6304 Cottage Gr.

TO RENT—6 LIGHT, AIRY ROOMS; STOVE heat, hot water; 2d flat; new, modern house; $36. Wentworth 6250. 6000 So. Morgan-st.

TO RENT—5 ROOM FLAT; MODERN; PIanor; R. I. trains, 16 min.; $45. Stew. 2864.

TO RENT—2 ROOMS, BATH AND KITCHENette. 1228 E. 47th-st. $30. Ph. Oakland 751.

TO RENT—FOUR, FIVE, AND 6 RM. APTS. $30 and $40; just completed. 5927 S. Green.

TO RENT—7 LIGHT RMS., BATH, STEAM h. wat. janitor. $32.50; 4444 Champlain-av.;

TO RENT—FLAT WITH 2 OR 4 BEDROOMS. Stove heat. 724 E. 88th-pl.

TO RENT—5 ROOM FLAT, $20; STEAM; fine large porch. 6479 University-av.

TO RENT—$748 CALUMET-AV. TO COLored—Light 4 room flat, toilet and gas, $12.50.

TO RENT—FLATS—SOUTH.

$65 to $75.

NEW
9 AND 10 ROOMS,
2 BATHS.

Private porches, modern throughout, artistically decorated. 3804 Grand-blvd., the price and location can't be equaled on the south side.
Call today and see janitor. 3814 Grand-blvd., or phone Main 4037.

TO RENT—5418-20 WOODLAWN-AV. AND 5417-29 University-av., beautiful four room apartments with private front and rear porches; all outside light; hardwood floors and trim; tile baths, price and location can't be equaled on the south side. Hyde Pk. 4400.

TO RENT—6338 WOODLAWN-AV. AND 6339 Grand-blvd., or phone Main 4037.

TO RENT—$33 AND $38 SUNNY 6 AND 7 room flats; hot water heat; janitor service; 6 blks. from L; 8d apartment.

TO RENT—HIGH CLASS 4, 5, 6 RM. FLATS, $26 to $40. REDFOUNDER & ERICKSON, 5824 S. Halsted-st. Oakland 816-7.

TO RENT—118 E. 49TH-ST.—BRIGHT, AIRY 6 rooms, 2d apt.; modern; rent $37.50.
ALEX. FRIEND & CO., 29 S. La Salle-st.

TO RENT—FLACKS APTS. 6138 S. THE Kenwood—7 rms., $37.50; electricity, steam; pr. I. C. Apply janitor or phone Oakland 4867.;

TO RENT—4 RM. FLATS, $23, $25; STEAM ht., w. h., janitor service; new buildings; nr. I. C. Lenox Bldg., 5537 Cottage Grove-av.

TO RENT—5789 LANGLEY-AV., FINE flight, 4 room flat; $25; steam; owner or janitor.

TO RENT—SPECIAL, 5 ROOMS, NEW BDG., 1¼ blks. 51st-st., "L" sta. and cars. Owner, 320 E. 51st-st. Oakland 3989.

TO RENT—4141-3 66TH-BLVD., CORNER Monroe, 4 rooms, $25; free rent to Dec. 1st. Tel. Franklin 4206.

TO RENT—3841 COTTAGE GROVE-AV., LT. modern flats, 5 rooms, bath; steam; reasonable. See janitor or phone Oakland 5149.

TO RENT—6104 ELLIS-AV. 4 AND 5 RM. apt.; steam; $25 and $30; nicely decorated; best of transportation. See janitor.

TO RENT—4731 CHAMPLAIN-AV., 8 ROOM 2d flat, modern, light, low rent.
J. S. SHEARER & CO., 4235 Cottage Grove.

TO RENT—NEW BUILDING. 978 E. 61ST-st., 5 rms., apt., strictly 1st class; vac. bed, icebox, and everything modern. See janitor.

TO RENT—226 E. 56TH-ST., 1ST FLAT, 7 rooms, 2 blocks to "L" and park.....$33.00
CHESSIRE & SHOTWELL, 6304 Cottage Gr.

TO RENT—6 LIGHT, AIRY ROOMS; STOVE heat, hot water; 2d flat; new, modern house; $36. Wentworth 6250. 6000 So. Morgan-st.

TO RENT—5 ROOM FLAT; MODERN; PIanor; R. I. trains, 16 min.; $45. Stew. 2864.

TO RENT—2 ROOMS, BATH AND KITCHENette. 1228 E. 47th-st. $30. Ph. Oakland 751.

TO RENT—FOUR, FIVE, AND 6 RM. APTS. $30 and $40; just completed. 5927 S. Green.

TO RENT—7 LIGHT RMS., BATH, STEAM h. wat. janitor. $32.50; 4444 Champlain-av.;

TO RENT—FLAT WITH 2 OR 4 BEDROOMS. Stove heat. 724 E. 88th-pl.

TO RENT—5 ROOM FLAT, $20; STEAM; fine large porch. 6479 University-av.

TO RENT—$748 CALUMET-AV. TO COLored—Light 4 room flat, toilet and gas, $12.50.

TO RENT—FURNISHED FLATS.

South Side.

TO RENT—
TSON FURNISHED APTS.,
4259 GRAND-BLVD.

BEST FURNISHED READY TO LIVE APARTMENTS IN CHICAGO IN SUITES OF ONE TO SIX ROOMS EACH, WITH KITCHENETTE AND PRIVATE BATH. CATERING AND HOUSEKEEPING STORAGE. RENTED BY WEEK OR MONTH. ALSO SUITES FOR BACHELORS.

TO RENT—NEW CHEVERNY FURNISHED APARTMENTS, S. E. CORNER GRAND-BLVD. AND 39TH-ST.; MAID SERVICE FREE; 3 ROOMS, TILE BATH, 2 DISAPPEARING BEDS; 12 MIN. ON L TO DOWNTOWN; $50 TO $75 PER MONTH OR BY THE WEEK. AGENT, APARTMENT M.

TO RENT—936 E. 42D-PL., NR. DREXEL, 2, 3, and 4 r. flats, furn. complete; light and steam free; Kenwood L; $5 per wk. up. See janitor.

TO RENT — 6129 WOODLAWN-AV., 1ST; beautiful, completely furn. 7 rm. apt.; 4 bedrms.; best trans. and loca.; near Hyde Park High and University; ready for possession.

TO RENT—MODERN FURN. 4 RM. APT. with sleeping porch, for the winter; Englewood; good trans. Address C P 664, Tribune.

TO RENT — 2446 MICHIGAN, CALIFORNIA apts., 2 rooms and bath; ready to live; beautiful entrance; 10 min. to loop — $7 to $15.

TO RENT—3 ROOM FURN. APTS., ADJOINing Jackson Pk.; steam, elevator; L, surface, and I. C. express; $30; 1552 E. 63d-st.

TO RENT — FURNISHED, ONE OF THE handsomest apartments on the South Side. 5822 Blackstone-av. Tel. Blackstone 1462.

TO RENT—NEWLY FURNISHED APT.; 4 rooms, 2 bed rooms; best trans.; married couple pfd. Ph. Ken. 6277.

TO RENT—4214 GRAND-BLVD., ARTISTically furnished 3 rm. suites; only 18 apts.; most exclusive. For inspection call 4224.

TO RENT—FURN. COZIEST 3 RM. FLAT IN city; mod.; priv. bath. 750 E. 46th-st., Apt. 3d.

TO RENT—FURN. APT., 6 ROOMS; SUN parlor; 2 baths. Phone Kenwood 4807.

TO RENT—3924 GRAND-BLVD., 4 ROOM apt.; surface and L transportation.

TO RENT—5024 CALUMET-AV., 1ST—SIX rooms; modern; newly furn.; 1 blk. "L" exp.

North Side.

TO RENT—FURN. 7 RM. FLAT; FINE LOC.; nr. Lincoln Pk.; $60 mo. Will rent 4 fit. rms., $45 mo. Also 3 rm. stove heated flat, $17 mo. NORTH SIDE CO., 1211 N. Clark-st. Superior 4182, aft. and eve.

TO RENT—A FEW FURNISHED APTS. AND houses, near Lake Shore drive, $200 to $400 per month. MRS. E. G. TRACY, successor to Mrs. E. W. Case, 35 N. Dearborn-st.

TO RENT—LAKE SHORE DRIVE, ASTOR, State, Oak, Cedar, Division, furnished houses and apartments. J. L. FLOYD, 35 N. Dearborn-st.

TO RENT — IN BREWSTER APT. COR. OF Pine Grove-av. and Diversey, 3 rm. apt., furn. or unfurn.; long or short time, after Dec. 1.

TO RENT—LIGHT, WELL FURNISHED, 4 rm. 1st apt., N. Clark-st.; 8 to 6 mos. Ph. 2318 Ravenswood. 1354 Rosemont-av.

TO RENT—FURN. 4 TO 7 RM. APTS.; VARIous rentals; nr. "L" sta. Edge. 1068.

TO RENT — 4 ROOMS, BATH; SELECT LOcation; steam heated; 5247 Magnolia-av.

TO RENT—WILL SHARE APT., SLEEPING porch; good transp. 3485 Edge.

Northwest Side.

TO RENT—NEWLY BUILT COMPLETELY furn. apts. with unsurpassed features for health and comfort; 4, 5, 6, 7 large light rooms, sleeping porches, park, tennis courts; 15 min. to loop on "L." Belle Plaine and Broadway-blvd.

TO RENT—MODERN 5 ROOM APT., 6 MIN. N. W. R. R. 4457 Irving Park-blvd.

West Side.

TO RENT—ROOMS IN BUSINESS GIRL'S apt., Ashland, nr. Jackson; shower, gas rng., el. lt., st. ht., piano. Randolph 973 or Seeley 5100.

TO RENT—1807 S. RIDGEWAY-AV. SIX rooms; modern; furn. or unfurn. Tel. Lawndale 875.

WANTED—TO RENT—FLATS.

WANTED—TO RENT — COUPLE WANTS nice 2 or 3 room, well furnished flat having modern bath; must be good location, convenient to L station; bath preferred; will pay $40 if suited. Address S 138, Tribune.

WANTED—TO RENT — A FURNISHED apartment, about 6 rooms, on North Side, by responsible tenant; excellent reference. Address B N 25, Tribune.

TO RENT—STORES—DOWNTOWN.

TO RENT—CHOICE, LIGHT, STM. HEATED stores in the Imperial Bldg., 312 S. Clark-st. Apply on premises or to FRED. H. TAYLOR, 315 Rookery Bldg. Wabash 1246.

TO RENT—STORES, LARGE AND SMALL; n. w. cor. Washington-st. and 5th-av.; s. e. cor. Lake-st. and 5th-av.; also lofts.
THOMAS H. HOWE & CO., 102 N. 5th-av.

TO RENT—5 YEAR TERM, STORE, 17X66, with basement space, at 437 S. Dearborn-st. Harrison 1200. BALLARD, ROWE & WHITMAN, Agents, 431 S. Dearborn-st.

TO RENT—TWO STORES: ONE COR., 20X50, with 50 ft. of plate glass windows for show, $1,800 per year; also an inside store, 20x70, $900 per year. 326 Fifth-av. Tel. Main 4349.

TO RENT—STORES, OFFICES, LOFTS, IN downtown district. Tel. Randolph 3384.
CALLISTUS S. ENNIS & CO., 122 Monroe-st.

TO RENT—124-126 STATE—ENTIRE OR PORtion; 2 floors; best trans.; married couple pfd. Ph. Ken. 6277.

TO RENT—4214 GRAND-BLVD., ARTISTically furnished 3 rm. suites; only 18 apts.; most exclusive. For inspection call 4224.

TO RENT—FURN. COZIEST 3 RM. FLAT IN city; mod.; priv. bath. 750 E. 46th-st., Apt. 3d.

TO RENT—FURN. APT., 6 ROOMS; SUN parlor; 2 baths. Phone Kenwood 4807.

TO RENT—3924 GRAND-BLVD., 4 ROOM apt.; surface and L transportation.

TO RENT—5024 CALUMET-AV., 1ST—SIX rooms; modern; newly furn.; 1 blk. "L" exp.

North Side.

TO RENT—FURN. 7 RM. FLAT; FINE LOC.; nr. Lincoln Pk.; $60 mo. Will rent 4 fit. rms., $45 mo. Also 3 rm. stove heated flat, $17 mo. NORTH SIDE CO., 1211 N. Clark-st. Superior 4182, aft. and eve.

TO RENT—A FEW FURNISHED APTS. AND houses, near Lake Shore drive, $200 to $400 per month. MRS. E. G. TRACY, successor to Mrs. E. W. Case, 35 N. Dearborn-st.

TO RENT—LAKE SHORE DRIVE, ASTOR, State, Oak, Cedar, Division, furnished houses and apartments. J. L. FLOYD, 35 N. Dearborn-st.

TO RENT — IN BREWSTER APT. COR. OF Pine Grove-av. and Diversey, 3 rm. apt., furn. or unfurn.; long or short time, after Dec. 1.

TO RENT—LIGHT, WELL FURNISHED, 4 rm. 1st apt., N. Clark-st.; 8 to 6 mos. Ph. 2318 Ravenswood. 1354 Rosemont-av.

TO RENT—FURN. 4 TO 7 RM. APTS.; VARIous rentals; nr. "L" sta. Edge. 1068.

TO RENT — 4 ROOMS, BATH; SELECT LOcation; steam heated; 5247 Magnolia-av.

TO RENT—WILL SHARE APT., SLEEPING porch; good transp. 3485 Edge.

Northwest Side.

TO RENT—NEWLY BUILT COMPLETELY furn. apts. with unsurpassed features for health and comfort; 4, 5, 6, 7 large light rooms, sleeping porches, park, tennis courts; 15 min. to loop on "L." Belle Plaine and Broadway-blvd.

TO RENT—MODERN 5 ROOM APT., 6 MIN. N. W. R. R. 4457 Irving Park-blvd.

West Side.

TO RENT—ROOMS IN BUSINESS GIRL'S apt., Ashland, nr. Jackson; shower, gas rng., el. lt., st. ht., piano. Randolph 973 or Seeley 5100.

TO RENT—1807 S. RIDGEWAY-AV. SIX rooms; modern; furn. or unfurn. Tel. Lawndale 875.

WANTED—TO RENT—FLATS.

WANTED—TO RENT — COUPLE WANTS nice 2 or 3 room, well furnished flat having modern bath; must be good location, convenient to L station; bath preferred; will pay $40 if suited. Address S 138, Tribune.

WANTED—TO RENT — A FURNISHED apartment, about 6 rooms, on North Side, by responsible tenant; excellent reference. Address B N 25, Tribune.

TO RENT—STORES—DOWNTOWN.

TO RENT—CHOICE, LIGHT, STM. HEATED stores in the Imperial Bldg., 312 S. Clark-st. Apply on premises or to FRED. H. TAYLOR, 315 Rookery Bldg. Wabash 1246.

TO RENT—STORES, LARGE AND SMALL; n. w. cor. Washington-st. and 5th-av.; s. e. cor. Lake-st. and 5th-av.; also lofts.
THOMAS H. HOWE & CO., 102 N. 5th-av.

TO RENT—5 YEAR TERM, STORE, 17X66, with basement space, at 437 S. Dearborn-st. Harrison 1200. BALLARD, ROWE & WHITMAN, Agents, 431 S. Dearborn-st.

TO RENT—TWO STORES: ONE COR., 20X50, with 50 ft. of plate glass windows for show, $1,800 per year; also an inside store, 20x70, $900 per year. 326 Fifth-av. Tel. Main 4349.

TO RENT—STORES, OFFICES, LOFTS, IN downtown district. Tel. Randolph 3384.
CALLISTUS S. ENNIS & CO., 122 Monroe-st.

TO RENT—124-126 STATE—ENTIRE OR PORtion; 2 floors; best trans.; married couple pfd. Ph. Ken. 6277.

TO RENT—4214 GRAND-BLVD., ARTISTically furnished 3 rm. suites; only 18 apts.; most exclusive. For inspection call 4224.

TO RENT—FURN. COZIEST 3 RM. FLAT IN city; mod.; priv. bath. 750 E. 46th-st., Apt. 3d.

TO RENT—FURN. APT., 6 ROOMS; SUN parlor; 2 baths. Phone Kenwood 4807.

TO RENT—3924 GRAND-BLVD., 4 ROOM apt.; surface and L transportation.

TO RENT—5024 CALUMET-AV., 1ST—SIX rooms; modern; newly furn.; 1 blk. "L" exp.

North Side.

TO RENT—FURN. 7 RM. FLAT; FINE LOC.; nr. Lincoln Pk.; $60 mo. Will rent 4 fit. rms., $45 mo. Also 3 rm. stove heated flat, $17 mo. NORTH SIDE CO., 1211 N. Clark-st. Superior 4182, aft. and eve.

TO RENT—A FEW FURNISHED APTS. AND houses, near Lake Shore drive, $200 to $400 per month. MRS. E. G. TRACY, successor to Mrs. E. W. Case, 35 N. Dearborn-st.

TO RENT—LAKE SHORE DRIVE, ASTOR, State, Oak, Cedar, Division, furnished houses and apartments. J. L. FLOYD, 35 N. Dearborn-st.

TO RENT — IN BREWSTER APT. COR. OF Pine Grove-av. and Diversey, 3 rm. apt., furn. or unfurn.; long or short time, after Dec. 1.

TO RENT—LIGHT, WELL FURNISHED, 4 rm. 1st apt., N. Clark-st.; 8 to 6 mos. Ph. 2318 Ravenswood. 1354 Rosemont-av.

TO RENT—FURN. 4 TO 7 RM. APTS.; VARIous rentals; nr. "L" sta. Edge. 1068.

TO RENT — 4 ROOMS, BATH; SELECT LOcation; steam heated; 5247 Magnolia-av.

TO RENT—WILL SHARE APT., SLEEPING porch; good transp. 3485 Edge.

Northwest Side.

TO RENT—NEWLY BUILT COMPLETELY furn. apts. with unsurpassed features for health and comfort; 4, 5, 6, 7 large light rooms, sleeping porches, park, tennis courts; 15 min. to loop on "L." Belle Plaine and Broadway-blvd.

TO RENT—MODERN 5 ROOM APT., 6 MIN. N. W. R. R. 4457 Irving Park-blvd.

West Side.

TO RENT—ROOMS IN BUSINESS GIRL'S apt., Ashland, nr. Jackson; shower, gas rng., el. lt., st. ht., piano. Randolph 973 or Seeley 5100.

TO RENT—1807 S. RIDGEWAY-AV. SIX rooms; modern; furn. or unfurn. Tel. Lawndale 875.

TO RENT—FURNISHED FLATS AND STUDIOS.

Downtown.

TO RENT—FURN. OR UNFURN., LIGHT private office; desk rm. or entire suites. 1040, 29 S. La Salle-st.

TO RENT—ADAMS EXPRESS BUILDING; choice space; offices and mercantile business. J. C. McCORD & CO., 115 S. Dearborn-st.

TO RENT—CHOICE OFFICE SPACE IN ADvertising Bldg., 123 W. Madison-st., Room 1000. Central 5436.

TO RENT—A FEW DESIRABLE SMALL OFfices, $18 to $20; 129 S. State-st., opp. Palmer House. C. V. McERLEAN, 39 S. La Salle-st.

TO RENT—DESIRABLE OFFICE SPACE; FACING STREET; INSIDE LOOP; $20.00 PER MO. UP. 333 S. Dearborn-st.

TO RENT—PART OF SUITE OF OFFICES; furn., all conv.; unlimited phone; low rental. 507-8 Boyce Bldg., 30 N. Dearborn. Rand. 5822.;

TO RENT—DESK IN BEAUTIFUL OFFICE; cor. Dearborn and Lake; use of phone and storage rm. E. J. Smith. 20 E. Jackson-blvd.

TO RENT—ELEGANTLY FURNISHED OFfice in handsome suite; mahogany furniture; all conveniences. Suite 528, National Life Bldg.

TO RENT—EXCELLENTLY APPOINTED, large, light private office; unlimited phone; stenographer service; low price. 440 Otis Bldg.;

TO RENT—DESK SPACE, DESK IN SUITE of offices; $5 and $6. R. 211, N. E. Cor. La Salle and Lake.

TO RENT—DESK ROOM; VERY REASONable. Including all services. Call at 1214, 110 S. Dearborn-st.

TO RENT—DESK; OUTSIDE WINDOW; fine light; all modern conv.; $12.50 per mo.; also desk at 1308 Monadnock Bldg.

TO RENT—DESIRABLE OFFICES, MODERATE RENTAL; MOD. CONV.; FIREPROOF UNITY BLDG., 127 N. DEARBORN-ST.

TO RENT—LARGE OFFICE; VERY DESIRable for manfg. agents; modern conveniences; moderate rent. 170 W. Randolph-st.

TO RENT — 453 GAS BLDG., HIGH CLASS desk space; desk, phone service, stenographer; reasonable; light office. Rand. 7273.;

TO RENT — PRIV. FURN. OFFICE; PH.; towel service; cheap. 1521 Lytton Bldg.

TO RENT—PRIV. OFFICE; ALSO DESK RM. Unlimited phone, etc. 746 1st Nat. Bk. Bldg.;

TO RENT—HIGH CLASS DESK SPACE; extension phones. 1010 Advertising Bldg.

TO RENT—LIGHT OFFICES IN ATHENAEum Bldg., 162 N. Dearborn-st.; $15-$25.

TO RENT—112, 105 W. MONROE-ST., NEWly furn. office, $18; desk, $5; use of office, $3.;

TO RENT—PRIVATE OFFICE, SUITE 814 Hartford Bldg., furn. or unfurnished.

TO RENT — ½ OFFICE, DESK, OFFICE space; steno. opt.; $1 up. 607 Marquette Bldg.;

TO RENT—PRIV. OFFICE, $15; DESK AND space, $6 up; conv. 900, 115 S. Dearborn-st.;

TO RENT—OFFICES AND STUDIOS.

Downtown.

TO RENT—VERY DESIRABLE OFFICES and sample rooms on the
18th and 19th floors of
THE REPUBLIC.

S. e. cor. State and Adams-sts. Liberal concessions under sublease to May 1st, 1915, with straight lease of 1 to 5 years thereafter.
GORDON STRONG & CO.,
200 S. State-st. Harr. 8191.

TO RENT—DESIRABLE OFFICE IN
THE DELAWARE BUILDING.
N. E. Cor. Randolph and Dearborn-sts.
Small or large space. Reasonable rental. Modern, up to date building.
WHITE & TABOR, Agents. Franklin 4600.

TO RENT — TWO LARGE PRIVATE OFfices and large reception room, all daylight, opposite elevators; $40 per month, including service. Apply
BALLARD, ROWE & WHITMAN, AGTS.,
Tel. Harrison 1200. 301, 431 S. Dearborn-st.

TO RENT — DESIRABLE OFFICES AND salesrooms with good shipping facilities; low rent; Dickey Bldg., 180 N. Dearborn-st. Central 7213.

TO RENT—16TH FLOOR, NEW OTIS BLDG.; handsome, daylighted, outside offices; north light; 578 square feet; vault; present rental $100 per month. Apply office of bldg., 1338, 19 S. La Salle-st.

TO RENT— —TO RENT
MODERN OUTSIDE OFFICES.
ATTRACTIVE RENTAL.
OPPOSITE LA SALLE HOTEL.
PAUL C. LOEBER & CO., 21 N. LA SALLE-ST.

TO RENT—DESIRABLE LIGHT ROOM, 20?? 00, suitable for store or office, facing Madison-st., on second floor Heyworth Bldg.; $125 per month, including fixtures, if desired. Call at R. 201 Heyworth Bldg., Madison and Wabash.;

TO RENT—PEOPLES GAS BLDG.
All or part of beautiful office, facing lake; cheap. Phone Harrison 2396.

TO RENT—CHOICE LIGHT OFFICES IN the Morton Bldg., 538 S. Dearborn-st., right on premises or to GEO. H. TAYLOR, 515 Royal Ins. Bldg. Wabash 1246.

TO RENT—ONLY SPACE MONROE BLDG.; 50? sq. ft.; $100 to any one renting to reliable party by Nov. 15. FRANCO CO., 19th Fl. Tower Bldg.

TO RENT—DESIRABLE LIGHT OFFICE; lease and furniture at heavy sacrifice; biggest bargain in the city. Room 830, 440 S. Dearborn.

TO RENT—SEEVRAL LIGHT, AIRY OFFICES; 220 SQ. FT., $15; 300 SQ. FT., 520; 500 SQ. FT., $30. AT ONCE. E. TEICH, AGT. R. 204, 305 S. LA SALLE-ST. WAB. 790.

TO RENT—TWO ROOMS FOR 602 FIRST NAtional Bank Bldg.; 300 square feet; Dearborn-st. entrance; possession Jan. 1. Telephone Randolph 2701.

TO RENT—LARGE OFFICE, 75X40, 3D FL., cor. Dearborn and Lake-sts.; freight and passenger elevators; light 2 sides. Room 300, 54 W. Lake-st.

TO RENT—OFFICES, FLOORS, BUSINESS locations; renting dept. specially organized for every client. Immediate delivery. Tel. Wabash 3887. O'BEIRNE, 220 S. State.

DESIRABLE STUDIO SPACE FOR GENeral illustrator in our finest building; full equipment provided; rent very reasonable. Telephone Harrison 3909.

TO RENT—MALLERS BLDG.
OFFICES, SHOPS, AND STORES; MOST PROMINENT LOCATION IN CHICAGO.
Apply Room 1109. Office of Bldg.

TO RENT—DESK ROOM AND PRIVATE OFFICE; unlimited phone and stenographer service; $10 per month. Rm. 701, 35 S. Dearborn-st.

TO RENT—LIGHT OFFICES IN MODERN fireproof building, Dearborn, nr. Van Buren-st. 8 TO HILL & CO. Harr. 2822.

TO RENT—PRIVATE FURNISHED OFFICE —Phone and towel service; cheap. 1521 Lytton Bldg.

General.

TO RENT — NEW HIGH GRADE OFFICE space in Madison Terminal Bldg., opposite new Northwestern Depot. $12.50, $15, $22.50, $75, $100 per mo. Inquire Room 300, 9 S. Clinton-st.

TO RENT—BEAUTIFUL, LIGHT, SUNNY 2 room office; hot and cold water, elec. lights, steam heat; best location on S. S. for a physician. Call Drexel 5064.

TO RENT—MOD. OFFICES, ON BELMONTav., nr. Clark-st.; en suite or single; steam heat; fine loc. for doctors, beauty parlors, etc.; rent $8 to $15. RONTO & BROS., 2204 N. Clark-st.

TO RENT—FURNISHED OFFICE; CAN BE used for studio; will rent for short time. 1548 E. 57th-st.

TO RENT—PHYSICIAN'S AND DENTIST'S office; modern, new bldg.; trans. cor., Clark, Lawrence, Carter. 2200 State. 1214 Calu.

TO RENT—S. E. COR. 69TH AND WENTworth; 15 rms. 210-17. Low rental to May 1. T. E. WELLS, 100 W. Jackson-blvd. Wab. 3592.

TO RENT—FLOORS AND LOFTS.

TO RENT—

Third floor at 638 Federal-st., modern fireproof building; automatic sprinklers; 5,000 sq. ft. Lease running to May 1, 1917. Rent $187.50 per month. Immediate possession. Liberal concession if taken at once. Address N W 404, Tribune.

TO RENT—FLOORS, STORES, BUILDINGS, and manufacturing space in all business districts. Phone, write, or call for our COMPLETE LIST.
MURDOCK, JAMES & CO.,
17 N. LaSalle-st. Franklin 253.

TO RENT—MFG. SPACE; CHEAP.
412-420 S. Dearborn; unusual light; manufacturing space from 600 to 3,600 square feet; best power; semi-fireproof building.
C. F. Farrell, 208 S. Dearborn-st. Harr. 1285.;

TO RENT— —TO RENT—
Stores, floors, and bldgs.; complete list furnished upon request. Central 2874.

J. J. HARRINGTON & CO.,
1124 First National Bldg.

TO RENT—GREAT LAKES BUILDING.
Rock of Ages Clothing Co. occupies; perfect light; all conveniences; low rentals.
UNIVERSITY OF CHICAGO,
604, 189 W. Madison-st. Tel. Main 3539.

TO RENT—FOR MANFG. FLOORS, AND space, with or without railroad and river facilities, and will build to suit tenants.
HENRY W. ELLIS & BROS., 140 S. Dearborn-st.

TO RENT—BLDGS. — STORES AND FLOORS
Central and Mfg. Districts.
GRANT CARPENTER & CO., 6 N. CLARK-ST.

TO RENT—ST. CLAIR BLDG.—
N. W. Cor. Clark and St. Clair.
BOWES REALTY CO. Main 2181.

TO RENT—DAYLIGHT FLOORS, 25X75, 139-145 S. 5th-av. White & Tabor. 139 S. 5th-av.

WANTED—STORES, OFFICES, LOFTS

WANTED — TO RENT—OFFICE, BY HOUR, for Spanish lessons. Address S 137, Tribune.

TO RENT—MANUFACTURING PPTY.

TO RENT— REDUCED RENT—
Choice space, n. w. cor. Lake and Clinton-sts., $25 per month and up; power if desired; steam heat; elevator. BEN J. GREENEBAUM, 105 W. Monroe. Rand. 7470.

TO RENT—BRADLEY BUILDINGS.
Large and small space, with or without power. Also storage space in sprinkled buildings.
BRADLEY BROS.,
Phone Monroe 146. 217 N. Desplaines-st.

TO RENT—FIRST CLASS FLOOR AND basement bldg., 25x100. 364 W. Erie-st. Apply on premises. Monadnock-av.

TO RENT — HOUSE, SUITABLE FOR LIGHT manufacture; 25 ft. by 100 feet; Wells-st., near North-av. Tel. Lincoln 1008.

TO RENT—SMALL POWER SPACES, $25 per month. Johnson building on Kinzie; steam, elevator; inducements to good tenants.
HENRY ROGERS & CO. Wabash 6595.

TO RENT—YOUR CHANCE—STORE ON good business corner, 1657 N. Washtenaw-av. Rent free to January 1st. Inquire KANTER, Sam Peltz Store, 5706 or Arm. 3948.

TO RENT—NEW LARGE STORE, 4319 W. Madison-st.; furnace and bsmt.; good location. MURRAY WOLBACH, 105 S. Dearborn-st.

TO RENT—STORES, COR. 52 SACRAMENto-blvd. and Lexington-st., $20; suitable for dry goods, drugs, shoes, bakery, etc. Go see.

TO RENT—OFFICES AND STUDIOS.

Downtown.

TO RENT—FURN. OR UNFURN., LIGHT private office; desk rm. or entire suites. 1040, 29 S. La Salle-st.

TO RENT—ADAMS EXPRESS BUILDING; choice space; offices and mercantile business. J. C. McCORD & CO., 115 S. Dearborn-st.

TO RENT—CHOICE OFFICE SPACE IN ADvertising Bldg., 123 W. Madison-st.,

REAL ESTATE—FARM LANDS.

Montana.

FOR SALE—1,000 FARMS OF 40, 80, 100, 160, and 320 acres each; price from $6.00 per acre up; improved or unimproved; easy terms. Write for our bargain list. We can beat anybody else for equal quality. Round trip to Montana rate, $25.00. HISLOP & PIERCE, Inc., Nov. 17th, $28.00. HISLOP & PIERCE, Inc., Stock Exchange Bldg.

Nebraska.

FOR SALE—OR EXCHANGE—5,200 ACRES Nebraska ranch; income $15,000; price $100,000. Will exchange for Iowa or Ill. land. Address B N 18, Tribune.

FOR SALE OR EXCHANGE—1,760 ACRES Nebraska ranch; live stock and machinery; $60,000; want 480 acres Iowa or Ill. Address B N 17, Tribune.

North Dakota.

FOR SALE—YOU HAVE PROMISED YOURSELF A FARM.

Bargain for one of our new farms now. Why not? The North Dakota climate makes ENERGY and ENTERPRISE, and the new rich soil an increase in value. $2 an acre down, $2 a month. Write today. Will arrange. W. H. BROWN CO., 5 N. La Salle-st., Chicago.

Oklahoma.

FOR SALE—FARM LANDS, SOUTHEASTERN Oklahoma, from $3 to $6 per acre. Information. LAWRENCE HEYWORTH'S office, Real Estate, 501 Harvester Bldg., corner Harrison and Michigan-av.

Wisconsin.

FOR SALE—CLOVER LANDS IN MARINETTE county, Wisconsin, where farmers have grown rich; near markets, towns, and railroads; seven hours' ride from Chicago; for a home or investment. If you are thinking of buying good land, write us. SKIDMORE LAND CO., 307 Hat-av. Marinette, Wis.

FOR SALE—ASHLAND COUNTY IS ESPECIALLY adapted to potato raising. It is a great dairy and mixed farming section; land; prices. Easy terms. Write for literature. NORLING-CRAIF LAND CO., 916 Ashland Block, Chicago.

FOR SALE—LET US SHOW YOU LAND in the Soo line; clayey loam soil; good roads; near towns, schools, churches, cheese factories, and creameries. Call or write Soo Line Ticket office 140 S. Clark-st.

FOR SALE — WISCONSIN FARMS AND farm lands. GENUINE BARGAINS. Liberal terms. Write today for FREE LIST. S. CHAMBERLAIN, REALTY CO., 1st floor, 103 E. Marquette Bldg., Chicago, Ill.

FOR SALE—UP THEY GO TO THE RICH side of Wisconsin; easy terms. We are immigration agents for Ry. lands. J. K. ORVIS & SON, 111 N. Dearborn-st.

FOR SALE—OR EXCHANGE—IMPROVED Wisconsin farms; also 2,600 acres unimproved Taylor County land. T. KELLEY, 1 La Salle-st. Austin 411.

FOR SALE—BARGAINS IN RIVER AND Railway Exchange. Harr. 7099. Rusk and Oneida counties.

FOR SALE—DO YOU WANT A FARM? We have them for sale and exchange. We can suit you as to size, location, and price. Call at our office for full particulars.

S. A. FRENCH & CO.,
54 W. Randolph-st.
Central 4975.

LAND INFORMATION.

FREE GOOD CROPS OF ALFALFA PER acre in Wisconsin is an argument for its cheap lands. Let us tell you about it. WISCONSIN AGRICULTURAL ASS'N, 1541 First National Bank Bldg., Milwaukee, Wis.

OFFICIAL PUBLICATIONS CONCERNING soil, climate, and crops of Wisconsin free to you by writing Wisconsin State Board of Immigration, Capitol Bldg., Madison, Wis.

REAL ESTATE WANTED.

WANTED—CENTRALLY LOCATED BUSINESS property, $500,000 to $600,000; will give rental and trade in $150,000 residence loaning $75,000 on residence. Address S H 144.

WANTED—I HAVE FROM $3,000 TO $8,000 to invest, equity on acre, bldg., must be small and in desirable location; will pay cash for equity; or will exchange; can pay $3,000 on purchase. Address S O 383. Tribune.

WANTED — EQUITY, EDGEWATER OR vicinity, 8 or 6 flats, for clear $6,500 home and $2,000 cash. WALTER H. BROWNE & CO., 1222 City Bldg.

WANTED—TO BUY—3 OR 4 FLAT BUILDING; good locality; West Side preferred. Address P 117, Tribune.

WANTED—HAVE $12,000 CASH AND WILL assume mtg. up to $30,000 for bargain in income property. Address S T 260, Tribune.

By Brokers.

WANTED — HOTEL SITES, OHIO TO North-av., Lincoln Park district. Apartment and buildings in same districts where owners will remodel for strong hotel tenants. W. McKINNEY, 1226 First Nat. Bk. Bldg. Central 1000.

WE WILL PAY CASH FOR IN-vested property and will purchase your equity. See us.
SHERMAN & CO., 110 S. Dearborn-st.

WANTED—SMALL, CLEAR FARM, NEAR Chicago. If for a house in Evanston or Winnetka you are thinking of buying good property, write us. SKIDMORE LAND CO., 307 Hat-av. Marinette, Wis.

WANTED—WE KNOW VALUES AND CAN sell your property in 10 to 60 days. McCLURE, 66 Monroe-st.

WANTED—I WILL BUY FOR CASH BARgain in improved or vacant. See us.
SCHULZ, 803. 109 N. Dearborn-st.

WANTED—WILL BUY BARGAINS IN REAL estate; quick action.
WILHELM EINBRECHER & CO., Tribune Bldg.

WANTED—WE ARE THE QUICKEST CASH buyers of Chicago real estate. S. SCHALLER & CO., 1208 Chamber of Commerce Bldg.

WANTED — I HAVE SEVERAL CASH customers for flat bldgs. now.
YOUNG & JOHNSON, 4606 Broadway.

WANTED—TO RUN FOR CASH; GOOD VACant Chicago property; give full details. WM. H. McLELLAND & CO., 30 N. La Salle-st.

WANTED—I HAVE $2,500 CASH FOR A real estate bargain. What have you? Address S A 134, Tribune.

REAL ESTATE FOR EXCHANGE.

Apartments.

ATTENTION, OWNERS — WANT $25,000 equity N. S. apts. as far as Highland Park. Will give clear S. Side flats and residence. Also clear, well located, S. Side SPOTS-WOOD, 46 Monroe. Tel. Rand. 6634.

FOR EXCHANGE — SPLENDID INCOME property, 12 flats; rent $3,510; mortgage $12,000, 5 years; will consider old improved or vacant property to the value. Address P 208, Tribune.

WANT TO EXCHANGE MY 24 FLATS IN Woodlawn; income $7,900. Want smaller income for $45,000 equity. Address P C 117, Tribune.

WE HAVE A NUMBER OF MEDIUM AND high grade apartment buildings to exchange for other properties.
H. H. WALKER & CO.

EXCHANGE—9 APT. BLDG., COR. 61ST AND Harper; 50x125; mtg. $15,000, 5 yrs.; rent $2,400; price $30,000. Want clear farm or 2 flats; price $25,000. Address P 225, Tribune.

TO EXCHANGE—$25,000 EQUITY NEW 24 apts., 3 r., near lake. Rents $12,600. Will take on cash bals. Price only $75,000. What have you? Address S P 506, Tribune.

Business Property.

TO EXCHANGE—STATE-ST. 6 FLATS AND 2 stores; Calumet-av., 2 story brick flats; Halsted-st., two story and basement stone front; 3 and 4 rooms, all clear; wanted flat or bldg. Will assume.
L. LANGRIDGE, No. 7 W. 47th-st., S. Side.

TO EXCHANGE MY $7,000 EQUITY BROADWAY flats, S. SIDE AND FLATS, North Edge; mortgage $8,000; rental $1,600. Must have $2,000 cash, balance in good vacant. Address S X 250, Tribune.

TO EXCHANGE—N. S. BUSINESS BLOCK, one mile of loop; rental $27,500. Will consider Chicago vacant or improved property.
HOPE HARRIS & CO., 179 W. Washington. Phone Franklin 1438.

GROVE HEATED BUILDING; INCOME 6 per cent $40,000; want to trade for vacant or good farm. What have you? Address P C 118, Tribune.

WANTED — EQUITY, EDGEWATER OR vicinity, 8 or 6 flats, for clear $6,500 home and $2,000 cash.
WALTER H. BROWNE & CO., 1222 City Bldg.

WANTED—TO BUY—3 OR 4 FLAT BUILDING; good locality; West Side preferred. Address P 117, Tribune.

WANTED—HAVE $12,000 CASH AND WILL assume mtg. up to $30,000 for bargain in income property. Address S T 260, Tribune.

By Brokers.

WANTED — HOTEL SITES, OHIO TO North-av., Lincoln Park district. Apartment and buildings in same districts where owners will remodel for strong hotel tenants.
W. McKINNEY, 1226 First Nat. Bk. Bldg. Central 1000.

WE WILL PAY CASH FOR IN-vested property and will purchase your equity. See us.
SHERMAN & CO., 110 S. Dearborn-st.

WANTED—SMALL, CLEAR FARM, NEAR Chicago. If for a house in Evanston or Winnetka you are thinking of buying good property, write us. SKIDMORE LAND CO., 307 Hat-av. Marinette, Wis.

WANTED—WE KNOW VALUES AND CAN sell your property in 10 to 60 days. McCLURE, 66 Monroe-st.

WANTED—I WILL BUY FOR CASH BARgain in improved or vacant. See us.
SCHULZ, 803. 109 N. Dearborn-st.

WANTED—WILL BUY BARGAINS IN REAL estate; quick action.
WILHELM EINBRECHER & CO., Tribune Bldg.

WANTED—WE ARE THE QUICKEST CASH buyers of Chicago real estate. S. SCHALLER & CO., 1208 Chamber of Commerce Bldg.

WANTED — I HAVE SEVERAL CASH customers for flat bldgs. now.
YOUNG & JOHNSON, 4606 Broadway.

WANTED—TO RUN FOR CASH; GOOD VACant Chicago property; give full details. WM. H. McLELLAND & CO., 30 N. La Salle-st.

WANTED—I HAVE $2,500 CASH FOR A real estate bargain. What have you? Address S A 134, Tribune.

REAL ESTATE FOR EXCHANGE.

Apartments.

ATTENTION, OWNERS — WANT $25,000 equity N. S. apts. as far as Highland Park. Will give clear S. Side flats and residence. Also clear, well located, S. Side SPOTS-WOOD, 46 Monroe. Tel. Rand. 6634.

FOR EXCHANGE — SPLENDID INCOME property, 12 flats; rent $3,510; mortgage $12,000, 5 years; will consider old improved or vacant property to the value. Address P 225, Tribune.

WANT TO EXCHANGE MY 24 FLATS IN Woodlawn; income $7,900. Want smaller income for $45,000 equity. Address P C 117, Tribune.

WE HAVE A NUMBER OF MEDIUM AND high grade apartment buildings to exchange for other properties.
H. H. WALKER & CO.

EXCHANGE—9 APT. BLDG., COR. 61ST AND Harper; 50x125; mtg. $15,000, 5 yrs.; rent $2,400; price $30,000. Want clear farm or 2 flats; price $25,000. Address P 225, Tribune.

TO EXCHANGE—$25,000 EQUITY NEW 24 apts., 3 r., near lake. Rents $12,600. Will take on cash bals. Price only $75,000. What have you? Address S P 506, Tribune.

Business Property.

TO EXCHANGE—STATE-ST. 6 FLATS AND 2 stores; Calumet-av., 2 story brick flats; Halsted-st., two story and basement stone front; 3 and 4 rooms, all clear; wanted flat or bldg. Will assume.
L. LANGRIDGE, No. 7 W. 47th-st., S. Side.

TO EXCHANGE MY $7,000 EQUITY BROADWAY flats, S. SIDE AND FLATS, North Edge; mortgage $8,000; rental $1,600. Must have $2,000 cash, balance in good vacant. Address S X 250, Tribune.

TO EXCHANGE—N. S. BUSINESS BLOCK, one mile of loop; rental $27,500. Will consider Chicago vacant or improved property.
HOPE HARRIS & CO., 179 W. Washington. Phone Franklin 1438.

GROVE HEATED BUILDING; INCOME 6 per cent $40,000; want to trade for vacant or good farm. What have you? Address P C 118, Tribune.

WANTED — EQUITY, EDGEWATER OR vicinity, 8 or 6 flats, for clear $6,500 home and $2,000 cash.
WALTER H. BROWNE & CO., 1222 City Bldg.

WANTED—TO BUY—3 OR 4 FLAT BUILDING; good locality; West Side preferred. Address P 117, Tribune.

WANTED—HAVE $12,000 CASH AND WILL assume mtg. up to $30,000 for bargain in income property. Address S T 260, Tribune.

By Brokers.

WANTED — HOTEL SITES, OHIO TO North-av., Lincoln Park district. Apartment and buildings in same districts where owners will remodel for strong hotel tenants.
W. McKINNEY, 1226 First Nat. Bk. Bldg. Central 1000.

WE WILL PAY CASH FOR IN-vested property and will purchase your equity. See us.
SHERMAN & CO., 110 S. Dearborn-st.

WANTED—SMALL, CLEAR FARM, NEAR Chicago. If for a house in Evanston or Winnetka you are thinking of buying good property, write us. SKIDMORE LAND CO., 307 Hat-av. Marinette, Wis.

WANTED—WE KNOW VALUES AND CAN sell your property in 10 to 60 days. McCLURE, 66 Monroe-st.

WANTED—I WILL BUY FOR CASH BARgain in improved or vacant. See us.
SCHULZ, 803. 109 N. Dearborn-st.

WANTED—WILL BUY BARGAINS IN REAL estate; quick action.
WILHELM EINBRECHER & CO., Tribune Bldg.

WANTED—WE ARE THE QUICKEST CASH buyers of Chicago real estate. S. SCHALLER & CO., 1208 Chamber of Commerce Bldg.

WANTED — I HAVE SEVERAL CASH customers for flat bldgs. now.
YOUNG & JOHNSON, 4606 Broadway.

WANTED—TO RUN FOR CASH; GOOD VACant Chicago property; give full details. WM. H. McLELLAND & CO., 30 N. La Salle-st.

WANTED—I HAVE $2,500 CASH FOR A real estate bargain. What have you? Address S A 134, Tribune.

REAL ESTATE FOR EXCHANGE.

Apartments.

ATTENTION, OWNERS — WANT $25,000 equity N. S. apts. as far as Highland Park. Will give clear S. Side flats and residence. Also clear, well located, S. Side SPOTS-WOOD, 46 Monroe. Tel. Rand. 6634.

FOR EXCHANGE — SPLENDID INCOME property, 12 flats; rent $3,510; mortgage $12,000, 5 years; will consider old improved or vacant property to the value. Address P 225, Tribune.

WANT TO EXCHANGE MY 24 FLATS IN Woodlawn; income $7,900. Want smaller income for $45,000 equity. Address P C 117, Tribune.

WE HAVE A NUMBER OF MEDIUM AND high grade apartment buildings to exchange for other properties.
H. H. WALKER & CO.

EXCHANGE—9 APT. BLDG., COR. 61ST AND Harper; 50x125; mtg. $15,000, 5 yrs.; rent $2,400; price $30,000. Want clear farm or 2 flats; price $25,000. Address P 225, Tribune.

TO EXCHANGE—$25,000 EQUITY NEW 24 apts., 3 r., near lake. Rents $12,600. Will take on cash bals. Price only $75,000. What have you? Address S P 506, Tribune.

Business Property.

TO EXCHANGE—STATE-ST. 6 FLATS AND 2 stores; Calumet-av., 2 story brick flats; Halsted-st., two story and basement stone front; 3 and 4 rooms, all clear; wanted flat or bldg. Will assume.
L. LANGRIDGE, No. 7 W. 47th-st., S. Side.

TO EXCHANGE MY $7,000 EQUITY BROADWAY flats, S. SIDE AND FLATS, North Edge; mortgage $8,000; rental $1,600. Must have $2,000 cash, balance in good vacant. Address S X 250, Tribune.

TO EXCHANGE—N. S. BUSINESS BLOCK, one mile of loop; rental $27,500. Will consider Chicago vacant or improved property.
HOPE HARRIS & CO., 179 W. Washington. Phone Franklin 1438.

GROVE HEATED BUILDING; INCOME 6 per cent $40,000; want to trade for vacant or good farm. What have you? Address P C 118, Tribune.

REAL ESTATE WANTED.

Vacant.

CLIENT OF OUR OFFICE OWNS 101 LOTS in White River district, Ark.; price $10 each; fine for our bargain list. We can beat anybody else for equal quality. Round trip to Montana rate, $25.00. HISLOP & PIERCE, Inc., Stock Exchange Bldg.

TO EXCHANGE—WILL GIVE CLEAR ¼ acre lots; Al location, for equities or easy payment contracts on small properties. Owner. Address S P 52, Tribune.

WANTED—AI SOUTHERN CLEAR FARM for $10,000 equity in Sheridan-road, Evanston, vacant. Address S 505, Tribune.

100 FEET CLEAR VACANT ON PRAIRIE-av., 50 feet south of 37th-st. for old South Side improved. Address P C 145, Tribune.

Miscellaneous.

WE MAKE A SPECIALTY OF TRADING property that you don't want for property that you do want. List your property with us for quick deals. WENNER & BASKIN, 1814 Ashland Block. 155 N. Clark.

EXCHANGE — 2 STORY STOVE HEATED building, Douglas-blvd., Calo vacant corner, 100x125, 13th and 40th [Crawford]. Owner, Address P 231, Tribune.

HAVE $16,000 NORTH OF GOOD CLEAR IMproved property to exchange for equity in 6 flat bldg., north.
E. DICKEN & CO., 2001 Lawrence-av.

TO LEASE & WANTED TO LEASE.

GOOD LEASE FOR SALE — 10 YEARS; best location on Northwest Side. Make an offer. 3435 W. North-av. FREDERICK J. ZANGEN & CO.

REAL ESTATE LOANS.

MONEY TO LOAN
on real estate at current rates.

BUILDING LOANS
made on responsible parties.
HIBERNIAN BANK,
Clark and Monroe-sts.

LOANS ON CHICAGO REAL ESTATE.

OGDEN, SHELDON & CO.,
192 N. CLARK-ST.

SECOND MORTGAGE LOANS ON CHICAGO real estate; $100 to $10,000 to loan at 6 per cent. All loans closed in 48 hours' time.
ADAMS, CARSON & CO.,
Phone Franklin 786. 30 N. La Salle-st.

HENRY A. KNOTT,
1502 Y. M. C. A. Bldg., 19 S. La Salle-st.
Improved real estate; $100 to $10,000 to loan at 6 per cent. All loans closed in 48 hours' time.

LOANS ON REAL ESTATE; ANY AMOUNT. BUILDING LOANS a specialty; quick action.

ILLINOIS TRUST AND SAVINGS BANK.

LOANS MONEY AND ARRANGES FOR LOANS MONEY WITHOUT COMMISSION ON CHICAGO REAL ESTATE. BRICK OR STONE BLDGS. IN SUMS OF $2,000 TO $10,000, AT 6%. NO BUILDING LOANS.

MONEY LOANED ON CHICAGO REAL ESTATE; BUILDING LOANS FOR SALE, $1,000 TO $25,000. AMERICAN BOND AND MORTGAGE CO., BANK FLOOR, 160 W. JACKSON-BLVD. NEAR LA SALLE-ST. PHONE WABASH 2636.

JOHN P. MARSH & COMPANY, BANKERS, 1020 TRIBUNE BUILDING.
Represent large estates and loan funds for several corporations and many individuals.
BUILDING LOANS A SPECIALTY.

GREENEBAUM SONS' BANK AND TRUST CO., first class Chicago first mortgages and bonds bearing 6 per cent; $100 to $500 and upward. Send for List No. 42. Investment CORNER CLARK AND RANDOLPH STS.

MONEY TO LOAN ON IMPROVED OR being improved Chicago real estate in sums of $1,000 and up at lowest rates. BUILDING LOANS A SPECIALTY. R. E. DEPT., UNION TRUST CO., 125 S. DEARBORN-ST.

G. H. SCHNEIDER & Co.,
PHONE FRANKLIN 3202. 10 S. LA SALLE.
SPECIAL INDUCEMENT for first class loans. Prompt and business methods and well located. LOWEST POSSIBLE RATES. Quick action.

SECOND MTGE. LOANS IN ANY AMOUNT on Chicago improved real estate to loan at 6 per cent; quick action; conservative treatment.
LOUIS STERN & CO.,
Room 909. 5 N. La Salle-st. Phone Main 4845.

LOANS ON REAL ESTATE. IMPROVED OR vacant; building loans a specialty; quick action.
H. O. STONE & CO.,
Phone Randolph 3800. 76 W. Monroe-st.

JOHN E. COLNON & CO., 72 W. WASHINGton-st. Loans on real estate; best terms; no delay; we pass on security. Building loans a specialty.

LOANS ON CHICAGO IMPROVED PROPERty. Building loans, 5 to 6 per cent.
CHANDLER, HILDRETH & CO.,
Tribune Building.

EDGAR M. SNOW & CO., 69 W. WASHINGton-st., make large and small loans on improved Chicago real estate at lowest current rates.

SECOND MORTGAGE LOANS ON IMproved property; quick action; reas. rates.
POTKE & KAESER, Rand. 1444, 127 N. Dearborn-st. Cent. 2642.

2D MORTGAGE LOANS, ANY AMOUNT, IN 24 hours at 6 per cent; pay back as you wish. See us first; money always ready.
SIMONDS BROS., 69 W. Washington.

SECOND MORTGAGE LOANS MADE ON IMproved property; quick action and courteous treatment.
H. ZIMMERMAN & CO., 110 S. Dearborn-st.

SECOND MORTGAGE LOANS MADE ON Cook County real estate in 24 hours; easy terms; 6 per cent. DUFF & MASSEY, 8 S. Dearborn-st.

MONEY TO LOAN ON SECOND MORTgages; lowest rates in Chicago; money ready today; any quantity WOOLF, 1000 Security Bldg.

SECOND MORTGAGE LOANS MADE ON Chicago real estate; my own funds. CHAS. BRILL, 69 W. Washington. Harrison 1760.

$6,000 TO LOAN ON IMPROVED CHIcago real estate at lowest rates. JOHN B. ACKERMAN, 69 W. Washington-st.

MONEY FURNISHED QUICKLY FOR GOOD real estate improvements.
MADDEN BROS., 140 S. Dearborn-st.

MONEY TO LOAN; $1,000 TO $10,000, 5½ and 6 per cent; bldg. loans made.
H. M. SCHMIDT, 139 N. Clark-st.

MONEY TO LOAN ON MORTGAGES.
HENRY L. SCHOLCRAFT,
606 S. MICHIGAN-AV. HARR. 840.

MONEY TO LOAN ON FIRST MORTGAGES.
BABY & HUGHES.
305 E. 55TH-ST. Normal 4010.

MONEY TO LOAN ON REAL ESTATE ON very low rates.
H. M. SCHMIDT, 69 W. Washington-st.

I WILL BUILD FOR YOU AND LOAN entire cost of your building.
Albert Lang, 1707 Chicago Savings Bank Bldg.

TO LOAN MONEY AT LOWEST RATES; $500 to $5,000. No delay.
E. N. WEART & CO., 25 N. Dearborn-st.

DRAPER & KRAMER, 29 N. DEARBORN-ST. Building mortgage loans on Chicago real estate in amounts of $1,000 to $25,000. Mtgs. for sale.

LOANS ON IMPROVED REAL ESTATE.
H. H. WALKER & CO.
5 N. La Salle-st. Main 3600. Madison.

WILL BUY FIRST AND SECOND MORTgages in any amount at reasonable discounts.
Room 38, 54 W. Randolph-st.

MONEY TO LOAN AT LOWEST RATES ON improved Chicago real estate security.
JOHN B. KNIGHT & CO., 74 W. Washington.

LOANS ON REAL PROPERTY AT BEST terms and rates.
WM. J. BOND & CO. 25 N. Dearborn-st.

MONEY TO LOAN ON IMPROVED CHICAGO real estate. WM. J. KERFOOT & CO., 38 and 39 W. Washington-st.

LOANS—5 TO 10 YR. TERM; ANN. PMTS. Arthur B. Cody, Loan Agt., State Mutual Life Assurance Co. 226 S. La Salle-st. Wab. 2288.

LOANS ON CHICAGO, EVANSTON, AND Wilmette real estate; building loans made.
QUINLAN & TUSON, 10 N. Dearborn-st.

MORTGAGES FOR SALE.

First Gold Mortgages.

$800 to $6,500, 6% net, secured by North Side new two arc four flat brick buildings. Commission to brokers.
WILLIAM ZELOSKY,
1905 Belmont-av. Tel. Lake View 1641.

FOR SALE—$2,500, 6 PER CENT 1ST MTGS. security, new brick, two flat bldgs.; Chicago Title & Trust Co. paper and guar. policy. Will discount 15 per cent for immediate sale.
H. H. WESSEL & CO., 25 N. Dearborn-st.

FIRST MORTGAGE GOLD BONDS, 7%; GILT edge security at attractive price.
AM. AND FOREIGN CANADIAN INVEST. COR., Consumers Bldg. Chicago.

FOR SALE—A VERY FINE LIST OF SMALL 6 pct. 1st class real estate loans; no 2d mtgs.; perfect collected free. United States Mtg. & Trust Co. of Chicago, 60th and Halsted.

SAFE FIRST MORTGAGES, 5½-6%.
BURHANS, ELLINWOOD & CO.,
25 N. Dearborn-st.

BUILDING MATERIAL.

UTILITY WALL BOARD TAKES CALCImine tints or flat tone paints beautifully; use stiff, strong, moisture proof 5 ply UTILITY for building or remodeling for garages, sleeping porches, etc., 5 fiber board layers cemented together with 4 layers of asphalt. Phone Keeler 2365. EDWARD N. HIPPES CO., 4543 Fillmore-st.

ANDERSON AND LIND MFG. CO.,
manufacturers of millwork.
Factory, 2127-39 Iowa-st., Ph. Humboldt 904.
Estimates cheerfully furnished.

YOUR BUILDING DESIGNED AS YOU want it. Charges reasonable. No stock plans. Licensed architect. Address P N 553, Tribune.

BUILDERS, ATTENTION—STOCK PLANS, $1; to order, $10; homes, 2 flats, or store.
EDWIN BRAUCHER, Arch., Strauss Bldg.

READY ROOFING; LUMBER OF ALL kinds; low prices. MILLER, 1216 Lake. Monroe 422.

PLANS FOR FLATS AND HOUSES $1; SPECIFications $5. Home Builder, 1148 Dolty Bldg.

THE BEST—ANY SIZE AND VALUE. Farms and Chicago income property to exchange. Mail full details of what you have and want. C. W. MILLS 5 N. La Salle.

$184 A. WIS. FARM. GOOD SOIL, all machy. and crops, 4 horses, 15 head of cattle, 6 hogs, 150 chickens, etc. Address S F 248, Tribune.

160 ACRES ROSSCOMMON COUNTY, ON railroad; will trade for auto. Phone Monroe 1838.

WANT A NICE CLEAR 10 ACRE TRACT, MICH. farm for your city property. send full details.
FLETCHER & CO. 452 W 63d-st.

Homes.

EXCHANGE—CLEAR HOUSE, ENGLEwood, $5,000, for 2 or 3 flats; will assume or pay difference. Address S P 480, Tribune.

Vacant.

WANTED—CLEAR OR INCUMBERED IMproved property, any description. For sale—Lots at 37th and Prairie; will make a deal. Address P C 144, Tribune.

BUSINESS CHANCES.

AUTO EXPERT WILL GIVE SERVICES AT very small salary for interest in business or opportunity to develop own engine. Address P 421, Tribune.

ART CARD, STATIONERY STORE—GOOD loc., S. S. Rent $25. $250; bargain. Address R 98, Tribune.

BEAUTY SHOP—MODERN, WELL EQUIPped, at Streator, Illinois; owner leaving city; bargain; firmly established money making business; rare opportunity for sound investment. Particulars, J. W. DIEPHOUSE, 2241 Park-av., Chicago. Phone Seeley 1311.

BILLIARD HALL—FOR SALE—8 TABLES. Big sacrifice. See HENRY KADIN at once, 1661 Milwaukee-av.

BILLIARD HALL—FOR SALE OR RENT—Completely furnished. Gammon, 744 N. Clark.

CANDY STORE—WILL SACRIFICE MY beautiful candy and ice cream parlor on account of sickness; this store made $900 in December; estab. 1905; cheap rent; part cash; corner. 1016 E. Forty-third-st.

CANDY, CIGAR, AND GEN. MDSE.—WELL estab. trade; bargain. 4040 N. Western-av.

CAPITAL—IF YOU HAVE A GOOD BUSIness and want more capital, or want to retire from active business, or your business is a sound, legitimate one, we can probably find you capital wanted. No mining, oil, or schemes of any kind considered. No charges of any kind until capital is secured. C. FRANK TAYLOR, 406-7 Fort Dearborn Bldg.

CAPITAL WANTED—INDIVIDUALS WITH small capital not less than $100 in a practical and profitable mfg. enterprise; fine opportunity for investors. Address C P 692 Tribune.

CAPITAL—$100 OR MORE; SAFETY AND large returns assured. Address SH 208, Tribune.

CIGARS, STATIONERY, SCHOOL STORE—A live proposition 1025 Webster-av.

CLEANING AND DYEING PLANT—FOR Sale—In town of 8,000; only one in city; $350 if taken at once; will invoice at $700; good business; sickness cause of leaving. Address Lock Box 422, Galena, Ill.

CONFECTIONERY STORE FOR RENT—THE best location in Chicago. Tel. Oakland 763.

CUSTOM TAILOR SHOP—LADIES' GENTS' good location; reason for selling, leaving for health; reasonable. 2834 W. Van Buren.

DELICATESSEN AND BAKERY—DOING good business; all new fixtures; good location; "L" sta.; best bid buys. 4008 Indiana-av.

DELICATESSEN AND GROCERY—MUST sell at once; bargain. 865 N. Clark-st.

DINING ROOM—BEST OFFER TAKES UP to date, money making dining room. 5148 N. Clark-st.

DRUG STORE—FOR SALE—DOING A PAYing business, which can easily be doubled; best section in Chicago; finest school in the city nearby; on account of large interests I must leave the city; will sell at big discount; invoices $8,000; part cash, balance easy terms; no agents. Address C P 673, Tribune.

DRUG STORE—FOR SALE—NO. SIDE; EStablished; good location. Address D S 419, Tribune.

FELT PENNANT AND CANVAS GLOVE Manufactory—For Sale—Half interest; doing fine business, or will sell entire for reasonable offer. Address B S 6, Tribune.

GROCERY AND MARKET—FOR SALE—ON account of sickness will sell one of the best groceries and markets on W. Madison-st. If you are looking for a place doing a good business, here it is. Will trade part or all. Aus'n 1421; will make appointment; or you can phone Kedzie 217 after 7 p. m.

GROCERY AND MARKET, BEAUTY PARlor and Barber Shop in new block of stores adjoining 1,000 seat theater and hotel, n. w. cor. Hyde Park-blvd. and Lake Park-av.
RENT $20 AND UP.
G. H. GOTTSCHALK & CO.,
60 W. Washington-st. Randolph 2074.

GROCERY AND DELICATESSEN — GOOD corner, well est.; good fixtures; up to date stock; 4 modern rooms; selling acct. sickness; no dealers. 6630 Maryland-av., South Side.

GROCERY, LIGHT GROCERY AND DELIcatessen on Madison-st.; splendid location; good opening for man and wife; 3 room flat in rear. Call West 17.

GROCERY AND MARKET — GOOD LOCAtion; near transfer corner; new fixtures; 2 cash registers, elec. coffee mill; will invoice. Address E C 511, Tribune.

GROCERY AND DELICATESSEN STORE— For Sale—At 4407 Wallace-st.

HARDWARE STORE — $20,000 STOCK, trade $5,000 month, will sell it; right good chance to get into well established business part cash, balance long time; would consider good property, clear. Address S N 224, Tribune.

HARDWARE AND TINSHOP—FOR SALE— Estab. 30 yrs.; will rac. 2118 S. Halsted-st.

HOTEL EMPLOYMENT EXCHANGE—WILL sell $350 cash; clearing $15.00 to $20.00 yearly; don't answer unless you want to buy; books open for inspection. Address R 181, Tribune.

HOTEL — FOR SALE — A TRANSFER CORner hotel, well kept; best location. SCHLOTZ & CO., 2007 Irving Park-blvd. Tel. Well. 7949.

HOTEL—FAMILY; 60 WELL FURNISHED rooms, modern; rent $400; receipts about $5,500; liberal terms. Also other hotels. JOHN C. STERCHIE & CO., 82 W. Washington.

HOTEL—FOR SALE—24 ROOMS; NICE FURnished; good paying; fine location; selling; part time. Address A 999, Tribune.

HOTEL—WANTED—COUNTRY TOWN, FOR Chicago business or clear farm. Address S B 5, Tribune.

INVEST $500 IN 8% PREFERRED CUMULAtive Hotel Stock, with bonus will yield 18%; absolutely safe and worthy of investigation.
H. HILBURN & QUINN, 1 N. LaSalle-st.

INVESTMENT—WANT MAN WITH $5,000 to take active part in wonderful growing business. Address P 444, Tribune.

INVESTMENT—MANUFACTURING CONcern controlling valuable patent for automobile mechanical self-starter wishes to communicate with party who can invest $10,000 to $20,000 in stock of the Canadian trade. Splendid opportunity for right party. Address S J 126, Tribune.

LUNCHROOM — FOR SALE — HAVING other business will sell one of the best lunchrooms in Chicago; seating cap., 60; good lease; A1 location; doing fine business; part cash, balance as you can pay it. Will take interest in as partner, to take full charge of same. Address R 334, Tribune.

LUNCHROOM—BEST WEST SIDE LOCAtion; 300 seats; fine and doing good business and making money; leaving city. Phone Seeley 5776.

LUNCHROOM—GOOD LITTLE PLACE. Reasonable. Make offer. Address 1151 Madison-st.

LUNCHROOM—FOR SALE—N. S. LOCAtion; good business. Address S L 563, Tribune.

LUNCH ROOM—WILL SACRIFICE FOR quick sale; fine location, hotel building; good established trade. 38 N. Halsted-st.

LUNCHROOM—PRICE $400; CLEARS $15; EST. 14 yrs.; acct. sickness. 1452 Wabash-av.

LUNCH ROOM—FOR SALE—LARGE HOtel bldg.; low rent. 25 W. Chicago-av.

MEAT MARKET—FOR SALE—ACCOUNT of sickness. 479 Hertel-av.

MEAT MARKET—FOR SALE—NORTH SIDE. Very good location. Address R 465 Tribune.

MEAT MARKET—MUST SACRIFICE; OWNer leaving city. Douglas 2623.

MILLINERY AND FANCY GOODS—ESTAB.; large stock; reas.; paying. Address D 520, Tribune.

MUSHROOM FARM—FOR SALE—INCOME $6,000 YEARLY; $4,000; TERMS. 2041 GRACE-ST.

NEWSPAPERS & MAGAZINES FROM ANY place on earth. P. O. News Co., 37 W. Monroe.

OPTICIAN — WILL TAKE ACTIVE INterest in going optical business; $500 required evidence of good faith; hustler can show good profits above salary. Address S J 115, Tribune.

PANTS SHOP FOREMAN — WE HAVE A fully equipped shop, will furnish plenty of work; want to sell this shop to a capable man. Terms made to suit; capacity, 200 a day. Address P 420, Tribune.

PARTNER WANTED — IN ESTABLISHED printing office, to take half interest; $1,000. Address S X 576, Tribune.

PATENT SOLICITING BUSINESS—MIN. $400 monthly income; price $500. Address P 305, Tribune.

PRINTING BUSINESS WANTED—PAYING; state particulars. Address S 317, Tribune.

RESTAURANT AND BAKERY—FOR SALE—Modern, well equipped, at a bargain; owner obliged to give up other business; will pay to investigate. 1 W. Clark-st.

RESTAURANT—MUST SACRIFICE MY profitable restaurant acct. poor health. 944 Cottage Grove-av.

SALOON—FOR SALE—HIGH CLASS DOWNtown corner, in first class running order; good reasons for selling; cheap rent. Apply Brewery Office, 908 W. 12th-st.

SALOON AND LUNCH IN EXCHANGE FOR storage and express business. Address R 90, Tribune.

SALOON LICENSE FOR SALE—OR RENT—431 S. Dearborn-st., Rm. 329. Phone Harr. 858.

SALOON—FIND CORNER; CHEAP; LIcense paid; good reasons for selling. Wabash 1208.

SALOON FOR RENT—FINEST TRANSFER corner in Chicago; reasonable terms. Call before noon. Seipps Brewery.

SALOON LICENSE FOR RENT.
Inquire between 4 and 6 p. m. Seeley 3323.

SALOON—FOR SALE—CHEAP. CALL AT 132 W. 31st. Phone Yards 1165.

SALOON—A1 LOCATION. WACKER & KIRK BREWERY CO., 471 N. Desplaines-st.

SALOON—FOR SALE OR RENT—WILL INvoice. 2022 N. Clark-st. Lincoln 5761.

SHOE SHINE PARLOR—FOR SALE—LOOP district. Apply 8 S. Dearborn-st. Room 814.

SODA FOUNTAIN FOR SALE—WILL SACrifice for quick sale. Inquire LOUIS KOVEN 4722 W. 22d-st.

TEA AND COFFEE STORE—I HAVE A store in a choice North Side location with a fine stock and modern equipment, big cash trade, and very low rent, which is yielding big profits; I invite you to come and convince yourself that this is a money maker, and I will tell you my reason for selling. Consider good equity. Call between 9 and 5 p. m., 4652 N. Western-av. Rosewood "L" sta.

THEATER LEASE WANTED—BY RESPONsible theater men on big capacity theater, either now in operation or to be constructed. No brokers. Address S F 81, Tribune.

THEATER—N. S.; VENT. O. K.; FINE LOcation; 300 seats; 5c and 10c; will sacrifice account other business; terms; part payment and bal. to suit. Phone Edgewater 858.

THEATERS—THOROUGHLY INVESTIGATed list to select from, city and country; 300 to 1,500 seats; some to exchange for property. U. S. Business Exch., 115 S. Dearborn-st.

THEATER—300

MARSHALL FIELD & CO.

INTERIOR DECORATIONS & FURNISHINGS

Appropriate for Those Strategic Positions on Thanksgiving Day—

THE DINING ROOM AND KITCHEN

Here Is a Dining Set in Quartered Oak —Fumed Finish—at $145

which is one of the very best values we have *ever* offered. Perhaps it is just the one for *your* Dining Room. This truly *remarkable* Set is shown in the picture above. It is priced *greatly* below its regular value.

A round Table takes less room than others; its effect is cozier—This Table is 48 inches in diameter—extends to 6 feet. Priced separately at $27.50. Same design in 54 inch size, $32.50. The rest of the Set consists of six Straight Chairs at, each, $6.25—all with rush seats; Sideboard, $43.50; China Cabinet, $37.50; Serving Table, $17.50. You will note the amount saved in buying the complete Set.

To show the wide range of our assortment and the excellent values in Dining Room Furniture we quote the following Sets—each of which is at a very special price:

Fumed Oak 45-in. Table and six Chairs, $30.
Fumed Oak 48-in. Table and six Chairs, $43.
Jacobean Oak 54-in. Table and six Chairs, $65.
Fumed Oak 54-in. Table and six Chairs, $68.
Fumed Oak 54-in. Table and six Chairs, $75.
Solid Mahogany 54-inch Table and six Chairs, $115.
Solid Mahogany 54-inch Table, six Chairs, $125.
Solid Mahogany 54-inch Table, six Chairs, $135.
Fumed Oak 48-in. Table, six Chairs, $48.

Sideboards, Serving Tables and China Cabinets in all the various styles to match any of these Sets at proportionately low prices.

Visit the Model Rooms on the Eighth Floor.

And in the Section Devoted to Household Utilities—Ninth Floor

you will find hundreds and hundreds of articles, from a few cents to many dollars, that will aid you to make the Thanksgiving dinner successful, arranged conveniently for your selection.

There are Roasters of aluminum, granite, enamel and sheet iron, from 65c to $3.25; and all the other utensils that a good cook needs.

ENAMEL STEW PANS WITH PATENTED COVER, 60c—The safety-locking cover prevents burning the hands. It is used as a strainer, though serving as an ordinary cover. It is easily unlocked by reversing the handles. Illustrated below.

The following articles are on both the Second Floor and Ninth Floor.

ELECTRIC CHAFING DISHES, NICKEL FINISH OR COPPER, $6.00—3-pint size, fitted with two heating connections—a value those seeking gifts of moderate price will note with special interest. Illustrated in the panel below.

ELECTRIC PERCOLATORS, NICKEL FINISH OR COPPER. 5 cup size, $5.00; 6 cup size, $6.00; 9 cups, $6.50. Imagine the convenience of making the coffee at the table Thanksgiving Day—and at such a small outlay, too. The Percolator is shown in the panel below.

Second Floor.

The Pictures We Hang on Our Walls

are our lifelong companions. We suggest that you select early those Pictures you desire for Christmas gifts. Our assortments are now at their largest.

The Special Exhibition and Sale of Wedworth Wadsworth Water Colors continues another week. They are all new subjects, with the prices lower than ever before.

One hundred hand-colored Pictures, after English masters; with beautiful mats and gilt frames, size 11x13 inches; specially priced $2.50.

New subjects of Wallace Nutting colored Platinums, in gilt frames, *at lowest prices,* $2.50, $2.75, $3.00, $3.75, $6.00, $6.75.

Art Galleries, Second Floor.

We suggest that you "Shop Early" in the month and early in the day. You will find the Store less crowded—assortments at their fullest—and since we will deliver your gifts any time you desire—you will find this is the most convenient time.

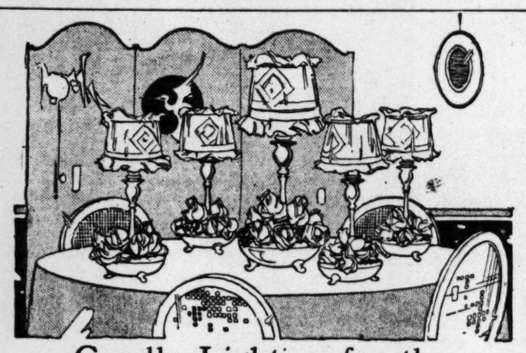

Candle Lighting for the Thanksgiving Table

Whatever is correct in Candle Lighting is shown here—and the prices are worth investigation. Candlesticks of

CUT GLASS PRESSED GLASS GOLD BRONZE
BISQUE SILVER PLATE SHEFFIELD PLATE
MAHOGANY STERLING SILVER

Candle Shades of French Designs, Handmade Lace, Pressed Linen, Silk Petal, and many others—10c up.

Table Decorations illustrated—Flower Holder, Silver Japana Candlestick, Candle Holder, and Mica, $2.25. Shades and Bowls extra.

Second Floor.

Linoleums for Kitchens: 50c to $1.50 a Square Yd.

Surely you can find just the particular design, at just the price you have in mind, in this collection of Inlaid and Printed Linoleums. We advise the extensive use of Linoleums in offices, bedrooms, sun parlors and kitchens. Linoleums are sanitary and economical. We have patterns that will harmonize with the other furnishings. **Third Floor.**

For gifts of distinction—Tiffany Favrile Glass and Tiffany Desk Sets—Second Floor.

Personal attention to your Lighting Fixture problems is given by experts in our exclusive display rooms on the Second Floor.

In the Antique Room on the Fifth Floor are hundreds of queer and interesting articles suitable for "gifts that are different."

Rookwood Pottery is sold in Chicago exclusively by us.

Second Floor.

Thirty-five English China Dinner Sets Reduced for Clearance

108 pieces in a Set—$85 to $350.

Fine English China—bearing such names as Royal Doulton, Wedgwood, Royal Worcester, Crescent, Aynsley—greatly reduced in prices. One pattern is illustrated below. This unusual clearance presents an opportunity—seldom found so near the holiday season—to save many dollars on fine English China for gifts.

Another shipment has just been received of one of the most popular values we recollect presenting—100-piece Dinner Sets—in four border decorations—for only $10.00. This price is within a few cents of what formerly we paid for these Sets.

Second Floor.

Clearance—French-Made Lace Curtains

Our entire collection of Arabian, Cluny and Renaissance Lace Curtains is reduced for immediate clearance. Your dining room will seem cheerier on Thanksgiving Day with new Laces at the windows. Reductions are especially great on one, two and three pair lots.

Upholstery Sections, Fifth Floor.

Wilton Rugs at Usual Wholesale Costs

These Rugs are the heaviest fabrics woven in this country. Patterns are most attractive, many with plain centers and artistic figured borders.

27x36	$2.25	36x63	$ 5.00	8.3x10.6	$28.50
27x54	3.50	6x9	20.00	9x12	31.50

Body Brussels Rugs at *remarkable savings* in the large sizes. These Rugs are the same durable fabrics which have always proved satisfactory.

9x12	$22.50	10.6x12	$32.50	11.3x15	$42.50
9x15	32.50	10.6x13.6	37.50	Third Floor.	

Oriental Rugs for Dining Rooms

Serebend	10.6x7.2 $ 90	Sarook	14.0x10.0 $350	Mahal	24.1x13.10 $350
Mahal	12. 3x8.11 100	Mahal	13.3x11.0 160	Mahal	18.10x11.0 375
Mahal	11.11x8.10 100	Serebend	13.10x10.10 135	Kurdistan	18.7x12.0 500
Serapi	12.3x9.7 150	Herise	14.9x9.10 200	Laristan	21.10x11.10 800
Mahal	11.10x10.3 150	Mahal	15.0x9.3 160	Ispahan	14.8x11.0 625

Hundreds of small Rugs for the hall and doorways—at very low prices. Selections should be made now for Christmas gifts—we will deliver when requested.

Third Floor.

Cut Glass for the Table Service—Specially Priced

Pieces Are Illustrated Below.

Compotes with foot, daisy pattern, $1.00.
Cranberry Dishes, with foot, $1.50.
Dessert Trays, $3.50.
Celery Trays, $1.50.

Second Floor.

Shop Early

MARSHALL FIELD & COMPANY

MANDEL BROTHERS advise and facilitate early Christmas shopping—early in the season—early in the day.

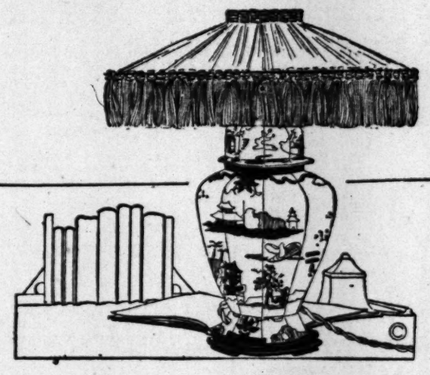

Feature of a noted Nov. sale

New metal lamp, electric, special at $15

—a practical lamp with metal covered, glass paneled shade in a spreading pattern. The lamp equipped with three lights and six feet of electric cord. Lamp, complete, for $15. *Sixth floor.*

Carved wood lamp, complete, at $6

The carving in artistic design; height of lamp 18 inches, to top of shade. The shade in any of a variety of handsome shapes and tasteful colors.

Lamp section—sixth floor

Mandel Brothers

The Sunny Side of Diplomatic Life

By Mme. L. de HEGERMANN-LINDENCRONE

Further reminiscences by the author of "In the Courts of Memory" this new volume of her unusually interesting life as a diplomat's wife in five great capitals.

$2.00 net

HARPER & BROTHERS

AMUSEMENTS

The Million Dollar MYSTERY
Adapted from Harold MacGrath's new novel appearing serially in the Sunday Tribune.

TODAY
20th INSTALLMENT
WONDERLAND, Madison & Halsted Sts.
21st INSTALLMENT
KEDZIE ANNEX - - Kedzie at Madison
DE LUXE - - - - - - Wilson and Clifton
PANORAMA - - - - - - 5110 Prairie Ave.
[Matinee and Evening]
COSMOPOLITAN - - 79th and Halsted
[Matinee and Evening]
KENMORE - - - - Kenmore and Wilson
CRAWFORD - - - - - - 19 So. Crawford

AUDITORIUM 8:15 Evenings Wed. and Sat. Mats.
FINAL WEEK. EXTRA MAT. FRIDAY
"WHILE THE CITY SLEEPS"
NEXT MON. NIGHT : : SEATS TODAY
JUST ONE WEEK HARRY LAUDER
DAILY MATS. STARTING TUESDAY
PRICES: Nights, 50c to $2.00 Matinees, 25c to $1.50
NOV. 23: CENTURY OPERA CO.
SEAT SALE NEXT MONDAY
WEEK OF NOV. 23: Mon., Wed., Thurs. Nights, Sat. Mat., "AIDA"; Tues., Fri. Nights, Thurs. [Thanksgiving] Mat., "BUTTERFLY"; Wed. Mat., Sat. Night, "CARMEN."
WEEK OF NOV. 30: Mon., Wed. Nights, Sat. Mat., "BUTTERFLY"; Tues., Thurs., Fri. Nights, "WILLIAM TELL"; Wed. Mat., Sat. Night, "IL TROVATORE."
PRICES: Nights, Sat. and Holiday Mats. 50c to $2. Wed. Mat., 25c to $1.50

BLACKSTONE LAST 8 TIMES Evenings 8:15. Mats. 2:15
WINTHROP AMES PRESENTS
GRACE GEORGE
In CLYDE FITCH'S BEST COMEDY *THE TRUTH*
FROM THE LITTLE THEATER, N. Y.
TWO WEEKS BEGINNING MON., NOV. 16 SEATS THURS.
MAUDE ADAMS
In BARRIE'S NEW PLAY, The Legend of Leonora
FOLLOWED BY *The Ladies' Shakespeare*
MAIL ORDERS NOW. PRICES, 50c to $2.00.

POWERS' MAT. WED. BEST SEATS $1
Last 6 Nights and 2 Matinees
EUGENE WALTER'S GREATEST SUCCESS
THE BETTER WAY
With CHARLOTTE WALKER
Commencing Sunday, Nov. 15
William Harris Jr. Presents
"The Misleading Lady"
With LEWIS S. STONE
A new comedy direct from seven months in New York and three months in Boston.
Mail Orders Now. Seats Thursday.

GEO. M. Cohan's Grand Pop. $1 Mat. Wednesday
SELWYN & COMPANY'S
Under Cover The Dramatic Triumph of Chicago and New York
with H. B. WARNER

FINE-ARTS Nightly (Inc.) Sunday $1.00 Mat. Thursday
"CONSEQUENCES"
"Bright, Hilarious Comedy."—Tribune.
Nights and Sat. Mats., $1.50, $1.00, 75c.

COLUMBIA—*TWICE DAILY*
HARRY HASTINGS' BIG SHOWS
with DAN COLEMAN NEXT—BOSTON BURLESQUERS

AMUSEMENTS

OLYMPIC MATINEES WED. & SAT.
100th TIME TONIGHT
THE BIGGEST SUCCESS ON RECORD
A. H. WOODS' OVERWHELMING TRIUMPH
Potash and Perlmutter
400 SEATS AT $1.50
300 SEATS AT $1
200 SEATS AT 75c

JONES, LINICK & SCHAEFER'S
LA SALLE Best Musical Comedy in Town!
Popular Matinee Tomorrow. 25c to $1
ONE GIRL IN A MILLION
FELIX ADLER, King of Fun
Queen of Comedy, ADA LEWIS
BEAUTIFUL GIRLY CHORUS

AMERICAN MUSIC HALL | Wabash Ave. & Peck Ct.
$1 MAT WED.
HELEN WARE
In THE REVOLT
PRICES: Ev'gs., $1.50, $1, 75c, 50c
500 Main Floor Seats at $1.00

PRINCESS | $1 Mat. Thurs.
To-Day THE PLAY WITH THE PUNCH
A Year in New York
$1.50 MAT. SAT. A Sensation in Chicago

GREAT NORTHERN
HIPPODROME
11 A. M. to 11 P. M.
WHERE YOU SEE THE BIG ACTS FIRST
VAUDEVILLE A DOLLAR SHOW FOR A DIME OR SO

GARRICK | $1 Mat. Wed. Thurs.
OLIVER MOROSCO Presents
Peg O' My Heart

AMUSEMENTS

MAJESTIC AMUSEMENT CENTER OF CHICAGO
Return of the Nation's Favorite
Nora Bayes
Better and Brighter Than Ever
WITH A NEW REPERTOIRE.
Jack Gardner & Co. *Fred V. Bowers & Co.*
7 Colonial Belles *Lilian Herlein*
Clark & Verdi and Other Big Acts
15-25-50-75c. Mats., 15-25-50c, ex. Sat.-Sun.

PALACE MUSIC HALL | SUPREME VAUDEVILLE
Valeska Suratt
In Her New Version of BLACK CREPE and DIAMONDS & THE MOTH and the FLAME.
BELLE BAKER "The Bernhardt of Song"
MR. AND MRS. JACK McGREENEY
"A TELEPHONE TANGLE"
With DOROTHY REGEL
"Something that happens every day."
Edward F. Hawley & Co. John Higgins
Howard & Syman Newhouse, Snyder & Co.
NIGHTS 15, 25, 50, 75c. | MATINEE EVERY DAY 15, 25, 50c. Tel. Rand 7200

Every Night at RECTOR'S Monroe & Clark
DURING DINNER, 7 to 8:30 P. M., and AFTER THE THEATER, 11 P. M. to 1 A. M.
MR. and MRS. (Dorothy Bentley) CARL HEISEN and CARLOS and SEBASTIAN MISS JOSEPHINE HERRIMAN in COMPLETE REVUE OF SOCIETY DANCES

ILLINOIS | EVENINGS AT 8 MATINEES AT 2
THE LITTLE CAFE
THE MOST PERFECT AND ONLY MUSICAL COMEDY IN CHICAGO
CAST AND CHORUS OF 100

CORT *Funniest Farce in the World*
A Pair of Sixes
MATINEE WEDNESDAY. 50c, 75c, $1.
Ev'gs & Sat. Mat., 50c to $1.50. Phone Cent. 19